Stirling News-Argus is also available at Noble's Drug Store Whitehead's and Livesey's Red & White

The Stirling News-Argus

With Which is Incorporated The Stirling Leader

Published every Wednesday in the interests of Stirling and the County of Hastings

VOL. No. 85 — No. 9 STIRLING, HASTINGS COUNTY, ONTARIO WEDNESDAY, MARCH 2nd, 1966 $3.50 per year in Canada — Single copies 10 cents

EXHIBITION HOCKEY, CKWS 'NO STARS' VS. STIRLING DIST. TEACHERS

STIRLING ARENA — THURS., MARCH 3rd — 8.15 P.M. — ALL PROCEEDS TO STIRLING DISTRICT CENTENNIAL ARENA FUND —
ADMISSION: ADVANCE SALE -- H.S. Students, 50c; Adults, 75c; AT GATE -- P.S. Children, 25c; Adults, $1.00

CKWS "No Stars" Exhibition Hockey Game Set For Thursday Night

Proceeds to the Centennial Arena Fund — Fans Urged To Buy Tickets in Advance

This Thursday, March 3rd, Stirling Branch of the Royal Canadian Legion will sponsor an exhibition hockey game between the CKWS "No Stars" and local and district High School and Public School teachers.

All proceeds of the game will go to the Stirling Centennial Arena Fund. Time of the game is 8.15 p.m.

The team of radio and TV announcers from station CKWS, Kingston, have played numerous games this year in various arenas to capacity crowds. Fans are urged to procure their tickets in advance.

All local fans are urged to support this project in aid of the local arena in order that much needed improvements can be made and also to cheer their favourite teachers against such Kingston TV and radio personalities as Brian Olney, Gerry Timlin and Max Jackson.

The line-up for the local team consists of:

1. Ken Gillies, goal; 2. Dennis Snider, defence; 3. Jack Reid, defence; 4. Ev. English, defence; 5. Barry Turpin, defence; 6. Russ Irwin, C; 7. Hyalie Bryant, L.W.; 8. Denton Meiklejohn, R.W.; 9. Nick Price, R.W.; 10. Bob Bateman, C.; 11. Ed. Fleming, R.W.; 12. Wayne Lindsay, L.W.; 14. Gord. Smith, C.; 15. Raeburn Scott, R.W.; 16. Phil Meeks, L.W.

Tickets are now available for High School Students, at 50c each, through the Student Athletic Associations. Tickets will also be sent to the other schools having teachers playing in the game. These include Norwood, Marmora, Madoc and Tweed.

Adult tickets, at 75c each, will be on sale at Montgomery's Service Station, Farrell's Barber Shop, Patterson's, Tanner's Service Station, Noble's Drugs, Wells Ford Sales and Stirling Motors Ltd.

Remember the date — Thursday, March 3rd, at 8.15 p.m.

Pancake Supper Well Attended

A successful Pancake Supper was held by the ladies of St. John's Anglican Church Guild on Tuesday evening of last week. There was a large attendance and many fine compliments were paid the ladies on the excellence of the meal.

March of Dimes Nets Over $300.00

Mrs. Don Williams has announced that over $300.00 was raised in the recent canvass for the March of Dimes held in Stirling. Much credit goes to the canvassers who volunteered their time and to the generous response by the citizens of the Village. The proceeds will go to help disabled persons overcome their disabilities.

Accepts Position

Mr. Robt. Bird, formerly of Stirling, now residing in Aurora, has recently completed a four-month course and has accepted a position as a Customer Engineer with I.B.M., Toronto. As Class President, he gave the address at a dinner held at the Inn-on-the-Park, in Toronto.

Local League Pee Wee And Novice Schedule

Saturday, March 5th — Novice — 9.00 a.m., Lumber Kings vs Morton Wreckers; 9.45 a.m., Noble Drugs vs Morton Body Shop.

Pee Wee — 10.30 a.m. Stirling Creamery vs IGA; 11.30 a.m. Duffin's vs Dodgers.

1966 Easter Seal Campaign

Easter Seal contributions have made it possible to establish and maintain a nursing staff completely covering the province; a camping programme giving a summer vacation to children from all parts of Ontario who might normally never leave their homes; the provision of braces, wheel chairs, crutches and artificial appliances; the operation of treatment centres and rehabilitation care that is of vital importance.

Last year, the Stirling Rotary Club spent on Crippled Children in our District $500.00, sent $211.68 as our share in the construction of the new Recreation Hall at Merrywood Camp on the Rideau, near Perth and forwarded to Ontario Society for Crippled Children, Toronto, $565.00.

This year, our territory is expanding and takes in Frankford, R.R. 2 and R.R. 3; Foxboro and R.R. 1; Halloway and R.R. 2; Stirling and R.R. 1, 2, 3, 4; Harold and R.R. 1; Spring Brook and R.R. 1; Bonarlaw and R.R. 1 and 2; Ivanhoe and R.R. 1; West Huntingdon and R.R. 1. The Stirling Rotary Club will assume responsibility for an Crippled Child in the above area. For information concerning this service, contact J. L. Good or Dr. Peter Briggs, Stirling, Ontario.

Every possible chance for improvement and recovery is available because of Easter Seal contributions. When you give to the Easter Seal Campaign, you ensure that this programme of treatment and care will continue.

We hope that you will agree that our project is a worthy cause. We thank you for your donations in the past and hope that you will again assist our Easter Seal Campaign which will open in March.

Stirling Rotary Club,
J. L. Good,
Chairman of Easter Seals

Centennial Grant For Stirling Approved by Prov.

Announcement was made by W. E. Sandercock, M.P.P., Hastings West, that he has received approval from the Minister of Department of Municipal Affairs for Ontario of the Centennial Grant for the Village of Stirling. The application has now been forwarded to the Centennial Commission in Ottawa for final approval.

The project is the construction of addition to arena including auditorium and heating plant to serve enlarged area at a net estimated cost of $11,450.00, and this sum subject to the above-mentioned approval, will be provided as follows: $8,820.00 by the Village of Stirling, $1,315.00 by the Province, and $1,315.00 by the Government of Canada.

Successful In Music Exams

Miss Lois Morton, daughter of Mr. and Mrs. Burton Morton, Harold, successfully passed her Grade 4 Harmony at the recent theoretical examinations of the Royal Conservatory of Music. The exams were held in Belleville. Miss Morton is a pupil of Miss Grace Pitman, A.T.C.L., Stirling.

Lana LaChappelle Wins Inspectorate Speaking Contest

The Hastings No. 3 Inspectorate Finals Contest was held in Madoc Public School, on Thursday, February 24th. The contestants were all previous winners in their own areas and this made the calibre of speeches good.

The winners were: First, Lana LaChappelle, Grade 8, Stirling, who spoke on United Nations; Second, Jayne Pitts, Grade 8, Madoc, who spoke on U.N.I.C.E.F.; Third, Margaret Lahey, Grade 7, Huntingdon, who spoke on President Kennedy.

Mr. Don Rodgers, acting on behalf of the Warden of Hastings County, presented the Warden's Medal to Miss LaChappelle who now proceeds to the Zone Finals to be held in Brighton.

Entertainment for the occasion was provided by a combined choir of Grade 7 and 8 pupils from Madoc Public School under the direction of John Murphy.

MRS. JANE MUNRO 103 YEARS OLD

Congratulations are extended to Mrs. Jane Munro, Front St., who will observe the 103rd anniversary of her natal day, on Tuesday, March 8th.

Born on a farm on the "Scotch Line", near Perth, Mrs. Munro is the former Jane Wilson, daughter of the late Mr. and Mrs. Geo. Wilson. She is the eldest in a family of three sons and eight daughters, three of whom are still living in the Perth district, Mrs. Charles Dodds, Mrs. Alfred Croskery and Mrs. James Drysdale. She has three sons, Gilbert, of Stockton, Cal., Ernest and Lloyd, both of Stirling. Another son, Lawrence Munro, died a year ago.

She has resided in Stirling for the past eighteen years and makes her home with her daughter-in-law, Mrs. Lawrence Munro.

Although her sight and hearing are somewhat impaired, she is erect of carriage and gets about the home in a manner that belies her years. She posseses a cheerful disposition and loves to recall many incidents of her girlhood days in the Perth area.

Citizens in general join in extending best wishes for a happy anniversary.

Local and Personal

Mr. and Mrs. Nix Flindall are attending the Hydro Convention in Toronto this week.

Mr. and Mrs. Harold Baker returned home Thursday evening after spending a vacation in Florida.

Mrs. Janet Utman spent Thursday with her son, Mr. Charlie Irvine, Mrs. Irvine and Keith, of Fuller.

John Svoboda, who is attending school in France, spent his mid-term vacation touring Spain.

Mr. and Mrs. Everett Cooke were Sunday dinner guests of Mr. and Mrs. Kenneth Gillies and family, Marmora.

Mr. and Mrs. Robert Hulin and Carol have returned home from a vacation in Florida.

Mr. and Mrs. Bill Irvine, Wallie, Danny and Beverley, of Belleville, were Sunday guests of Mrs. Janet Utman.

Mrs. Bryson Donnan, Marion and Garry, of Clarkson, spent the weekend with Mr. and Mrs. Ray Arnstrong.

Mr. and Mrs. Ernie Wanamaker, accompanied by Mrs. Roy Eggleton and Mr. Chas. Devolin, attended the funeral of the late Mrs. Ben Miller (nee Minnie Bird), held in the Presbyterian Church, Madoc, on Thursday last.

Mrs. Warren Harlow, accompanied

(Continued on Page Eight)

Monthly Meeting of Public School Board Held Monday Night

Membership in the Stirling Horticultural Society Approved — Accounts Passed

The regular monthly meeting of Stirling Public School Board was held on Monday, February 28th, with D. R. Williams in the chair, supported by Jack Weatherell, Mrs. Robert Luery, Ralph Jeffs and Dr. Peter Briggs.

Principal Edmund Fleming presented his January report, which was received and filed. The January enrollment was 258.

In connection with the report, it was moved by Mrs. Robert Luery and seconded by Jack Weatherell, that the Principal be authorized to purchase a set of the Encylopedia Brittanica for Grade 7.

The Secretary-Treasurer was instructed to set up a file for student progress reports.

Moved by Ralph Jeffs and seconded by Jack Weatherell that new locks be installed on the outside doors of the school.

Moved by Mrs. Robert Luery and seconded by Ralph Jeffs that Mr. Gerald Danford be granted three days' leave providing that he reimburses the School Board for the supply teacher.

Mr. J. B. Belshaw interviewed the Board relative to a membership in the Horticultural Society. It was generally agreed that the Society had contributed to the surroundings of the School. It was moved by Jack Weatherell and seconded by Dr. Peter Briggs that the Board join the Society and that the Secretary-Treasurer send the Society a cheque for $10.00.

Moved by Ralph Jeffs and seconded by Mrs. Robert Luery that the following accounts be paid:

R. W. Philp, $27.00; Mrs. J. L. Good, $15.00; Mrs. Bruce Small, $30.00; Mrs. Lois Sills, $90.00; T. Nelson & Sons, $3.36; Ditto Co., $28.50; J. Hood Co., $27.61; Moyer Co., $1.93; M. Tripp Ltd., $28.22; Stirling Hydro, $137.55; Bell Telephone Co., $8.54.

Moved by Ralph Jeffs and seconded by Mrs. Robert Luery that a new outside door be installed in the Grade 5 room for safety purposes.

River Valley W.I. Card Party

The seventh euchre party sponsored by River Valley W.I. was held on Friday evening, February 25th in the School House with eleven tables in play. There were eighteen visitors in attendance from Trenton, Frankford and Stirling.

The prizes were donated by members of the Citizenship and Education group and the conveners were Mrs. Vernon Harry and Mrs. Ernest Carr.

The prize winners were: Ladies' high, Mrs. John Ryan; second, Jean Donohoe; consolation, Mrs. Donald Knight; men's high, John Kane; second, Bernard Hearns, Frankford; consolation, Mrs. Glenn Bush (playing a man's card).

Refreshments were served and a social half hour enjoyed.

THIS WEEK AT THE ARENA

Thurs., March 3rd — Kingston "No-Stars" vs Local Teachers

Friday, March 4th — High School

Sat., March 5th — 9 a.m. to 12.30 p.m., Minor Hockey; Evening, Tweed vs Frankford.

Sun., March 6th — Skating 2 to 4 p.m.

Mon., March 7th — Minor Hockey; 9.00 p.m., Bantams and Midgets (Saturday afternoon league).

Tues., March 8th — Curling

Wed., March 9th — Curling

Residents In Hospital

Friends of Mrs. Milton Bird, R.R. 4, Stirling, and Mrs. Arthur Vandervoort, R.R. 3, Stirling, will regret to learn that they are patients in the Belleville General Hospital.

Scouts and Cubs Attend Church Parade At St. John's

The climax of the celebrations of Baden-Powell week, by the Scouts and Cubs, took the form of a Church Parade to St. John's Anglican Church on Sunday morning. The Guides, Brownies and Rangers were also in attendance.

The "fall-in" was at the Community Hall, and led by their Colour Parties, the participants marched to the Church.

After the singing of the opening hymn "Stand Up, Stand Up, For Jesus", the Colours were deposited on the Altar and in the Sanctuary of the Church.

The Service was conducted by the Rector, Rev. F. F. Downing, and the Lessons read by Assistant Cubmaster D. Robson and Scoutmaster Ron. Woodbeck.

Rev. Downing took for his text Judges I: 5-6, "And they caught Adoni-Bezek . . . and they cut off his thumbs and great toes", and used the story as an illustration of Divine Retributive justice that "Whatsover a man soweth that shall he also reap".

The parade was very well attended, and with the congregation, filled the Church to capacity.

Your Weekly Smile

Overheard in the bus: "You know, I wouldn't say anything about her unless it's good and, oh boy, is this good!"

- COMING EVENTS -

CARD PARTY AT SPRING BROOK Fire Hall, on Friday evening, March 11th, at 8 p.m. Admission 50c. 9-2

PUBLIC SCHOOL NIGHT AT STIRling Arena, Friday, March 18th. Free Cokes and Prizes. Keep this date open and bring your children to Stirling. 9-1

FREE — ST. PATRICK'S HARD Times Dance, Spring Brook Orange Hall, Friday, March 11th. Music by Trentway Ramblers. Round and Square Dancing, 9 p.m. to 1.30 a.m. 8-3

DANCE, STIRLING COMMUNITY Hall, Saturday, March 19th, auspices Stirling Lodge, No. 239, I.O.O.F. Tom Bronson's Orchestra. Admission $1.00 per person. Refreshments served. 9-3

ST. PATRICK'S SUPPER AT ST. Paul's United Church, Stirling, on Thursday, March 17th. Supper served from 5.30 p.m. Adults, $1.25; Public School Children, 75c; Pre-School Children, free. 9-3

SMORGASBORD AT THE HOTEL Havelock, Wednesday and Saturday, from 6.00 p.m. to 10.00 p.m. Sunday from 5.00 p.m. to 8.00 p.m. Featuring shrimp, lobster, prime roast of beef, ham, turkey and assorted salads and desserts. Dancing Friday and Saturday nights in the Frontier Room, beginning at 9.00 p.m. For better eating — next Wednesday night is Wine Tasting Night. Enjoy complimentary wine with your meal. Special sea foods for Lenten meals. Telephone 778-3301. 24-tf

Stirling Legion Pee Wee Hockey Team In Group Finals With Bancroft

Stirling Legion Pee Wee's won their semi-final series against Madoc 6-5 in Madoc and 4-2 in Stirling.

Scoring plays in the game in Madoc were as follows: Sonny Farrell from Doug Morton; Wright from Farrell and Morton; Hunter from Morton; Hunter from Morton; Williams from Wright; and Wright from Farrell.

In the second game played in Stirling on Saturday night the scoring plays for Stirling were as follows: Farrell from Wright; Morton from Wellman; Farrell from Morton; and Farrell from Hunter.

Will Now Meet Bancroft

Stirling now meets Bancroft in a 2 of 3 series for the group championship and the Elaine Footwear trophy.

The first game will be played in Bancroft on Friday night at 7.00 p.m.

The Stirling Legion would like to thank Woodbeck Auto Parts and Elaine Footwear (Stirling) Ltd. for their donation of sweaters for the Novice All-Star team and the local Pee Wees.

$333.41 Raised For Heart Fund

Mrs. Warren Harlow and Mrs. E. Warren have announced that $338.41 has been turned over to the Canadian Heart Fund. A special thanks goes out for the generous support of this worthwhile cause and to the volunteer canvassers for their untiring efforts. Anyone still wishing to contribute should contact Mrs. Harlow.

H. A. Mouck 91st Anniversary

Stirling and district citizens join in extending congratulations to Mr. H. A. Mouck, Mill St., who will observe his 91st birthday anniversary on Friday, March 4th. Mr. Mouck is a former resident of the Tweed district and resides with his son, G. C. Mouck, local hardware merchant, and Mrs. Mouck.

Fish and Chip Suppers, St. John's Anglican Church, Stirling During Lent

NEXT SUPPER FRIDAY, MARCH 4th AT 6.30 P.M. — ADULTS $1.00, P. SCHOOL, 60c; PRE-SCHOOL, 25c; TAKE-OUT ORDERS, 65c — PHONE GEO. NOBLE 395-2110
NO PHONE ORDERS AFTER 5 P.M. — AUSPICES ST. JOHN'S MEN'S CLUB

Men's Five Pin Bowling League

Maple Leafs 5, Odds & Ends, 2; Bolows 5, Legion 2; Garage 5, Bad Boys 2.

High single, George Noble, 316; high triple and average, Ray Poste, 777 and 249.

Games over 200 — Ray Poste 315, 234, 228, Ray Rose 204, 219, Keith Christie 214, 222, 265, Ralph Scea 233, 314, Doug. Scea 222, 228, 201, John Reichert 279 244, Ron Williams 222, George Noble 220, 316, 228, Percy Long 220, Al Huff 246, 213, 208, Paul Adams 253, 261, 234, Larry Milburn 218, Tom Kovach 280, 212, Rudy Klompmaker 215, Clive White 244, 268, Roy Rogers 220, Byron Aide 207, Steve Cook 205, Bill Little 243, 235.

End of 3rd Quarter — Legion 30, Maple Leafs 26, Bolows 26, Odds & Ends, 25, Garage 21, Bad Boys 19.

February 14th —

Bolows 5, Odds & Ends 2; Maple Leafs, 4; Bad Boys, 3; Legion, 5; Garage, 2.

High single and triple, Cliff Short, 333 and 851; high average, Ray Poste, 249.

Games over 200 — Percy Long 267, 278, George Noble 260, 300, 222, Cliff Short 333, 246, 272, Ernie Boyd 211, 224, Howard Parsonson 206, Steve Cook 219, 215, Jon Donald 204, Bill Little 205, 225, Bruce Woodbeck 231, Gord. Barrie 214, Paul Adams 222, Larry Milburn 212, 248, Tom Kovach 226, 209, Ray Poste 267, 280, Ray Rose 221, 205, 245, Don Pearson 281, 233, Ted Preston 217, Clive White 214, Walter Vanderkooy 255, Ken Danford 245, 211, 200, Ralph Scea 221, 248, 269, Doug. Scea 205, 248, 264, Lang. Gardiner 213.

Wednesday Evening Ladies' League

February 16th —

Group A — High single, triple and average, Rosa Spry, 272, 675 and 232.

Group B — High single, Joan Nunn 242; high triple, Marilyn Langan, 624.

Group C — High single, Sylvia Edgars, 187; high triple, Grace Tanner, 467.

Games 200 and over — Lorraine Green 204, Marilyn Lanigan 231, Mary Lawes 215, Verna Woodbeck 233.

February 23rd —

Group A — High single and average, Rosa Spry, 378 and 232; high triple, Verna Woodbeck, 784.

Group B — High single and triple, Emma Roe, 261 and 615.

Group C — High single, Vera Cooke 150, high triple, Sylvia Edgars 350.

Games 200 and over — Marilyn Lanigan 203, 200, Ivy Poste 252, Mary Lawes 208, Verna Woodbeck 266, 274, 244.

Public School League

Saturday, February 19th —

Roeli Oosting bowled a 300-even game for girls' high single and with her first game of 179 this gave her high double of 479. Roeli also holds high average of 172.

Boys' high single of 165 and double of 276 was bowled by Greg Dafoe. High average of 183 is also held by Greg.

The girls' bowling was much superior to the boys' with the following high doubles and singles: Judy Cooke 292 (181); Kathy Morton 284 (142 and 142); Kathryn Valchar 275 (171); Wayne Tucker 270 (161) and Bruce Philp 267 (137). John Mouck had one good game of 164.

Points were divided as follows: Greg. Dafoe's Daffy Ducks 3 and John Mouck's Jitterbugs 2. Roeli Oosting's Bowling Bugs 5 and Kathryn Valchar's Cold Cuts 0.

Total points — Daffy Ducks 76, Cold Cuts 50, Bowling Bugs 41, Jitterbugs 33.

Men's Ten Pin

February 12th —

The lagging Hillbillies got a boost with the return of Keith Johnson to their team and were 5 to 2 winners over the Hopefuls.

High single, triple and average, Ray Poste, 212, 555 and 164.

Other high triples and singles — Ralph Scea 463 (174 and 167), Paul Adams 494 (203, 158), Keith Johnson 438 (163 160).

February 19th —

The Hopefuls took all 7 points from the Hillbillies, giving them 62 points to the Hillbillies' 22.

High single, triple and average, Ray Poste, 191, 534 and 165.

Other high singles — John Reichert 180, Keith Johnson 186, Ray Poste 175, 168, Bill Reid 160, 158 and Ralph Scea, 154.

Merrie Bowlers

February 16th —

High single, Marion Holt, 313; high triple, Phyllis Pearce, 737; high average, 195.

Other 200 games — Phyllis Pearce 304, 295, Earla Crossman 247, 209, 205, Marion Palmer 214, Ruby Tompkins 208, Shirley McKinnon 210, Marie Eggleton 209, Mildred Fraser 210, 209, Marion Holt 200, 210, Helena Oosting 213, 208, 221.

The Owls took 5 points from the Wrens, leaving them 2 points, while the Canaries took all 7 points from the Orioles.

February 23rd —

The high single, 321, was taken by Marion Holt and the high triple, 669, was tied for by Marie Eggleton and Marion Holt. High average, Helena Oosting, 194.

Other 200 games — Bertha Montgomery 270, Mildred Fraser 222, Marion Holt 220, Helena Oosting 207, Marie Eggleton 212, 241, 216, Barb. Noble 239, Phyllis Pearce 207 and Verna Tucker 211.

The Orioles took 5 points from the Owls, leaving them 2 points, while the Canaries took all 7 points from the Wrens.

Elaine Local 754

Ladies' high single and triple, Lorraine Green, 256 and 628; high average, Ivy Poste, 193.

Men's high single, Langdon Gardiner 269, high triple, Wayne Cummings, 624; high average, Wayne Roe, 199.

Games over 200 — Wayne Cummings 207, 255, Ray Poste 266, 242, 308, Frank Green 219, Ron McCrory 216, Langdon Gardiner 205.

Points — Cadillacs 72, Sunbeams 80, Mustangs 88, Cobras 69.

Ladies' high single and high triple, Carol Peterson, 241 and 669; high average, Ivy Poste, 192.

Men's high single, triple and average, Wayne Roe, 265, 699 and 201.

Games over 200 — Doug. Nicholson 203, 203, 235, Ken Danford 240, Carol Peterson 211, 217, Keith Christie 207, Ray Poste 260, 278, 208, Ron McCrory 203, Frank Green 210, 258, Mary Lawes 217, 215, Wayne Roe 223, 211, Langdon Gardiner 233.

Points — Cadillacs 72, Sunbeams 87, Mustangs 76, Cobras 88.

Friday Night Mixed Bowling

February 18th —

In the mixed bowling league on Friday night, Rosa Spry is still holding the high average for the ladies, with 232. Tom Kovach still has high average for the men, with 258.

Ladies' high single, Verna Woodbeck, 348; high triple, Rosa Spry, 824.

Men's high single, Tom Kovach, 320; high triple, Ray Poste, 752.

Other good games — Ray Poste 289, 230, 233, Ray Rose 230, 208 and 215, Wayne Roe 211, 237 and 202, Joan Nunn 215, Rosa Spry 298, 173 and 253, Verna Woodbeck 214, Tom Kovach 255, Doug. Scea 236 and 223, Emma Roe 208.

Group B —

High average, Evelyn Burgess, 164; high single and triple, Donna Kelly, 212 and 489.

High single, triple and average, Maurice Faulkner, 248, 580 and 165.

Other good games — Hilda Rose 168, Evelyn Burgess 182, Maurice Faulkner 195, Carrol Clements 195, Ron Vann Luven 229, Bill Kelly 225, Donna Kelly 205, Delia Reichert 182.

Wellman's

(Mrs. Victor Graham)

(Held Over)

Mr. and Mrs. Reg. McQuigge of Peterborough, were supper guests on Saturday with Mr. and Mrs. Russell Johnson and Miss Jean Horst.

Mr. Roy Thrasher, of Ivanhoe, was an overnight guest on Friday with Mr. and Mrs. Jack Sharp and children and Mrs. Paul Sharp.

Mrs. Carlyle Rollins and Mark are spending a week with relatives at Hamilton.

Mr. and Mrs. Harold Snarr, Laurie and Sherry, of Campbellford, were supper guests on Saturday with Mr. and Mrs. Jack Sharp and children and Mrs. Paul Sharp.

Live so discreetly that you wouldn't be afraid to sell your parrot to the town gossip.

IGA Choice Peas Ungraded 20-oz. 3 tins 49c

IGA Cream Corn Choice 20-oz. 3 tins 49c

IGA Applesauce Fancy 15-oz. 4 tins 49c

WE RESERVE THE RIGHT TO LIMIT QUANTITIES.

BIRD'S IGA Waxed Paper 100-FT. 2 rolls 49c

CROSS CANADA SALE

IGA BRANDS SALE

IGA Foil Wrap 25-FT. 2 rolls 49c

IGA Milk Evaporated Tall Tins 3 tins 49c

IGA Beans, Pork 15-OZ. 4 tins 49c

Produce U.S.A. Canada No. 1 Grade Vine Ripened
Tomatoes - 2 lbs. 29c

Canada No. 1 Grade
CELLO CARROTS - - - 3 lbs. 25c

Produce U.S.A.
IMPORTED GREEN PEPPERS - 3 for 29c

Produce U.S.A. Canada No. 1 Grade
EMPEROR GRAPES - - 2 lbs. 35c

JAFFA ORANGES - lge. size doz. 69c

GOLDEN RIPE BANANAS - - lb. 10c

Grade "A"
LARGE FRESH EGGS - - doz. 49c

bottles of 36's
CHILDREN'S ASPIRIN TABLETS 2 for 59c

ASPIRIN TABLETS - - 2 btls. 24's 59c

Hot Dog, Sweet, Barbecue & Bicallili 12-oz. jars
BICK'S RELISHES - - - 2 jars 49c

IGA POTATO CHIPS - 14-oz. tin 49c

29c Packages
IGA CANDIES - - - 2 pkgs. 49c

8-oz. packages
JACOBS CREAM CRACKERS 2 pkgs. 49c

MAZOLA OIL - - 32-oz. size 87c

MINUTE RICE - - 14-oz. pkg. 49c

Frozen 40 Fathom Govt. Inspected
COD FILLETS - - - - lb. 39c

RIGHT GUARD DEODORANT - 89c

Orange Pekoe pkg. of 60's
SALADA TEA BAGS - - - - 79c

New IGA Line
PARCHMENT MARGARINE - 2 pkgs. 49c

(Four Flavours)
NEW WHIP'N CHILL - - - 2 for 59c

(Four Flavours)
KELLOGG'S POP TARTS - - pkg. 55c

Hospitality 24-oz. size
APPLE PIE - - - - 3 for $1.00

HOSPITALITY DONUTS - 2 pkgs. 49c

DEMPSTER'S KAISER ROLLS 3 pkgs. 49c

Lean Fresh
Shoulder Roast lb. 57c

Lean Fresh
PORK BUTT ROAST - - - lb. 67c

Lean Well Trimmed Fresh
PORK BUTT CHOPS - - - lb. 77c

FRESH SLICED SIDE PORK - lb. 77c

Swift's Rindless
SLICED SIDE BACON - 1 lb. pkg. 99c

TableRite Sliced Vac Pak
SLICED BOLOGNA - - lb. pkg. 49c

Freshly Ground
MINCED BEEF - - - - lb. 45c

Scotch Butterfly
FINNAN HADDIE - - - - lb. 53c

FREE - $10.00 Bonus Tape with
IGA TOILET TISSUE, White and Pink — 4 roll pkg.

FREE - $6.00 Bonus Tape with
MIR LIQUID DETERGENT, Tripack — each
5 ROSES FLOUR — 5 lb. bag
PILLSBURY MOIST CAKE MIXES — 18-oz. pkg.

FREE - $2.00 Bonus Tape with
IGA ROYAL GOLD CHEESE SLICES — 16-oz. pkg.
SWIFT'S PREMIUM WIENERS — 1 lb. vac pak
McCAIN FROZEN MIXED VEGETABLES — 2 lb. poly
P.E.I. POTATOES, Canada No. 1 Grade — 10 lbs.

Changes of names and boundaries of certain Provincial Electoral Districts in Ontario have been proposed by the Special Commission on Redistribution. Illustration defines boundaries of the Provincial Riding as proposed by the Commission. The entire Village of Stirling is included in this riding.

The Stirling News-Argus

PUBLISHED EVERY WEDNESDAY

An Independent Weekly devoted to the interests of Stirling and Hastings County

Member of the Ontario and Canadian Weekly Newspaper Associations

R. L. HULIN — Editor and Publisher

Telephone: 395-3321

SUBSCRIPTION RATES

Anywhere in Canada, $3.50 a year in advance; $4.50 a year to subscribers in the United States or other foreign Countries. The date to which the subscription is paid is indicated on the address label

Authorized as second class mail.Post Office Dept., Ottawa

WEDNESDAY, MARCH 2nd, 1966

- Editorial -

WHEN YOU ASK ADVICE

Professional help is getting to be big business these days. Whether it's a personal problem or advice on how to run a million-dollar business, there are so many experts around willing to help that it's providing a big new source of income for the yellow pages of the telephone directory.

It's getting to the stage where people don't sit down and figure out their problems any more. They call in management consultants, motivational researchers, time study experts, public opinion pollsters, practising psychiatrists or Royal Commissions.

Take the case of the small Canadian city that recently decided to seek outside help on its problems. It wound up with an economic and industrial survey, a report on its traffic flow problems, an analysis of recreational facilities, a projection of future hospital needs, an evaluation of possible sites for its civic centre, an appraisal of future school expansion, a thesis on its sewage plant and a confidential assessment of city hall personnel performance.

It cost the city about $50,000 for assorted surveys — to find out it needed to spend about $5,000,000 on new facilities, just to keep up with progress. Then it had to hire public relations experts to convince people they should vote the money.

Experts seem to figure that if you can afford to ask their opinion, you can afford to spend money following it.

Professional help has one advantage, though. If the project turns sour, you can always blame the expert.

MORE HEAT THAN LIGHT

There is more heat than light these days on the question of Medicare. The real issue that must be faced is not whether we should have only government-sponsored Medicare or private Medicare for we need a judicious blending of both, but whether it should be compulsory as proposed under government-only plans or voluntary. It is interesting to note that the two plans in operation on the Provincial level are two voluntary plans, those in effect in British Columbia and Alberta. The Ontario plan which will be put into effect next summer will also be voluntary. The Alberta plan which is entirely voluntary in the space of one year's operations has now covered over 80 per cent of Alberta residents. The existence of the present plans and the proposals of Ontario point up the fact that voluntary plans can do the job for Canadian citizens and should be given the opportunity to do so.

Do You Remember?

— TWENTY-FIVE YEARS AGO —

ISSUE FEBRUARY 27th, 1941

Residents of Stirling and community were shocked on learning of the sudden passing of a prominent business man of the Village in the person of Thos. Cranston, on Wednesday morning, following a sudden heart attack.

Messrs. G. B. Bedford, J. W. Morrison, W. J. Tanner and Geo. Bailey, all of Rawdon Township, attended the Ontario Good Roads Convention in Toronto this week.

While skating at the local arena on Saturday night, Miss Jennie Dainard fell and fractured her right arm.

Nearly two hundred skaters were present at the annual skating party sponsored by St. Andrew's Young People's Guild.

Wellman's

Mr. and Mrs. Roy Thrasher, Mount Pleasant, and Mrs. Milton Shaw and Wayne, Ivanhoe, were tea guests on Sunday with Mrs. Edith Sharp.

Mount Pleasant

Mrs. Leon MacMullen, Sidney, was a recent guest at the home of her parents, Mr. and Mrs. Ernest White, for a few days.

Spring Brook

Mrs. R. Haggerty, West Huntingdon, is visiting her daughter, Mrs. Kenneth Ray.

If your wife doesn't thank you as you deserve — be thankful.

A bachelor is a guy who thinks he is a thing of beauty and a boy forever.

Assessor and Trainee

FOR COUNTY OF HASTINGS

Applications will be received by the undersigned for the position of Assessor and an Assessor Trainee for the County of Hastings.

DUTIES: Under the supervision of the County Assessment Commissioner. Assessor to carry out all duties of an Assessor. Trainee to assist with office routine and later assume duties of an Assessor. Trainee must have a minimum of Grade 12 and be able to type. He must also be willing to enrol with the Municipal Assessors Correspondence Course.

Assessor must be experienced, and be willing to enrol or be graduated from the Municipal Assessors Course.

Duties for both positions to commence as soon as possible. Applications should be handwritten and provide details of experience, education and salary expected.

CARL E. BATEMAN,
Clerk-Treasurer, County of Hastings,
Court House, Belleville, Ontario.

Institute News

On Tuesday, February 22nd, four members of River Valley Women's Institute attended an all-day Regional Conference at Club Canara, Belleville, with over three hundred women in attendance. It was sponsored by the Women's Advisory Committee of the Ontario Department of Economics and Development, with Mrs. Lilah Lynburner as chairman. Those in attendance from River Valley were: Mrs. Glenn Bush, president; Mrs. Allen McDonell, Mrs. Roy Tucker and Mrs. Percy MacMullen.

The speakers included Mrs. Mary McInnis, fur stylist and fashion consultant of Rogul Furs, Toronto; Mrs. Shirley Giles, bank manager of the Bank of Nova Scotia, Toronto; Mr. Sid Bersudsky, industrial designer, and Mr. David Dempster, who gave an enlightening talk on plastics and their uses.

The highlight of the Conference was a fashion parade of the latest creations, shown by four attractive models from Toronto, with Mrs. Norma Wildgoose as commentator for the show.

The noon luncheon was convened by Mrs. A. Storms and prepared by the C.N.R.A.A. ladies.

A very interesting film was shown, based on a meeting of a recent advisory committee.

Truly it was a day long to be remembered and each lady in attendance was the recipient of a portfolio containing many interesting booklets and special recipes.

Those attending from Wellman's W.I. were Mrs. Alfred Akins, president, and Mrs. John Carlisle.

Sports Notes

(by Bob Taylor)

Glen Ross Gains Final Play-Off Berth

Madoc, Thursday, Feb. 17th —

Crookston threw a continuous bombardment of rubber at the Glen Ross goal and skated off with a convincing 5-1 lead in the first game to be played on the new artificial ice in Madoc. Claire Hagerman, with two, Ralph Francis, Dick Chapman, and Ron Kellar scored for Crookston with a lone first period reply by Paul Solmes.

Sudden Death Game Sunday Feb. 20th

With Glen Ross and Plainfield tied with 14 points apiece for the final play-off berth and the regular schedule completed, a deciding sudden-death game was played here Sunday night and at the end of regulation time they were still tied. Donnie Armstrong scored the winning goal early in the first sudden-death overtime period. Paul Solmes, however, was the big man for Glen Ross, figuring on all six goals and scoring three of them. Lyle Couch and Fred McAdam scored the others. Kennedy (2), Grey (2) and Robson scored for Plainfield. Bob Smith turned in a superb performance in goal for the losers.

Final Standings —

Wallbridge, 20; Crookston, 19; Batawa, 15; Glen Ross 14; Plainfield, 14; Thomasburg 8.

Young Peoples' Bowling Tournament

Spring Brook won the annual Spring Brook Bowling Tournament on Saturday, February 19th, defeating Glen Ross Team 2 and Plainfield Team 3 in the finals. Other teams in the semi-finals were Bonarlaw, Holloway St. United Church, Belleville, and Plainfield Team 2.

Out of the running after the qualifying round were Glen Ross Team 1, Plainfield Team 1, Foxboro Teams 1 and 2

Wellington Gals Defeat Locals

The girls donned the blades and the pads in Welington on Monday night, February 21st, and gave a performance that would have made Red Skelton look like a piker. They had a crowd of over a hundred in stitches from start to finish.

The short-handed Stirling team consisted of only six players, including the goalie, to thirteen for the homsters. The Stirling team wound up on the short end of a 1-0 score but gave a fine account of themselves.

The Wellington team appeared to be better coached and played better positional hockey but the locals were so disorganized that they had the homestors confused most of the time.

Monica Georgerat played a strong game defensively, certainly not adverse to the boys' game of body-checking. Eileen Redcliffe starred offensively.

A return game may be played in Stirling and a good crowd could be expected as the Wellington girls draw crowds of up to 400.

Stirling Lineup — Goal, Randelle; defence, Monica Georgerat, Annalee Cheslik; forwards, Eileene Redcliffe, Linda Bateman, Sally Downer.

St. Paul's UCW Unit Two

St. Paul's U.C.W., Unit Two, met for their February meeting at the home of Mrs. Harold Bush, with the leader of the group, Mrs. Roy Tucker, in charge.

Mrs. J. Boughen conducted the devotional period and showed a film "Sustaining Bread", which was much appreciated by the ladies present.

Mrs. E. Richardson, in charge of the programme, gave a reading and offered prayer.

Mrs. E. Wilson called the roll, which was answered by a verse of Scripture with the word "heart" in it. Mrs. Wilson reported thirteen paid-up members as of February 15th.

Mrs. G. Richardson gave a reading, "Life-Saving Surgery" and a poem entitled, "I Am Fine, Thank You". Mrs. Richardson also conducted a contest and the lunch committee served lunch while a social time was enjoyed by the ladies.

St. John's W.A.

St. John's W.A. held their February meeting at the home of Mrs. Harry Cooke. The president, Mrs. E. Carr, opened the meeting with a reading, followed by the Litany and Bible reading, by Mrs. M. McGee. "Blesed Be the Tie That Binds" was sung, followed by prayer. The roll call was answered with a verse of the Bible, containing the word "peace".

Following a short business session, Mrs. Carr gave a reading about "St. Valentine. Mrs. Russell Stapley played "How Great Thou Art" on the electric organ.

The president introduced the guest speaker, Mrs. Jack Bush, who gave a very inspiring talk on "The Christian Home". Discussion groups were formed for a question and answer period. Mrs. Bush closed the meeting with prayer.

Refreshments were served by the hostess and Mrs. S. McArton moved a vote of thanks.

Ken Sine SHELL FUELS

Your Shell Distributor

FREE BURNER SERVICE

395-3359 STIRLING

Spring Brook O.F.U. Local 171

The February meeting of O.F.U. was held at the home of Mr. and Mrs. Bob Cosbey. The meeting opened with the singing of The Queen.

An Ontario Farmers' Union Policy Workshop was held in Guelph on February 18th and 19th.

Shirley Reid gave a report on the Cook book and the convention hand book and a report on the brief that was presented at Toronto in January.

Morton Reid spoke on the Farmers Compensation. Mr. Fred Beckett spoke on the Warble Fly and also on ARDA and what is has accomplished in recreation and tourist attraction, etc.

The next meeting is to be held on March 8th at the home of Mr. and Mrs. Jim Spry.

George Williams thanked Mr. and Mrs. Cosbey for the use of their home. The ladies served lunch and a social time was enjoyed.

Wellman's W.I.

The February meeting of Wellman's W.I. was held at the home of Mrs. William Fleming.

Mrs. Akins opened the meeting with the singing of the Institute Ode, followed by all repeating the Lord's Prayer.

The roll call was answered by "Name a local industry I would like to visit". The correspondence and business was dealt with. A pooling fee of thirty dollars was authorized to be sent to F.W.I.O. for the Officers Conference at Guelph. Mrs. B. White was appointed as delegate. Swimming lessons at the Kinsmen's Swimming Pool were discussed, with four ladies appointed to look into the canvassing of the number of children available to go.

A pot luck dinner was planned for the first week of March.

Mrs. Craig Watson gave the current events. Heather Maybee and Gloria Russett paid into the birthday box and "Happy Birthday" was sung.

Mrs. B. Seeley gave the motto, "Conservation does as much for the soul as for the soil". Julie Russett gathered the Pennies for Friendship.

The programme was convened by the Agriculture and Canadian Industry convenor, Mrs. Keith Clancy. Mrs. Douglas Clancy gave a reading. Mrs. Gerald Russett favoured with a solo. Mrs. Keith Clancy gave a very interesting reading on "The Dupont Industry". The president moved a vote of thanks to the hostess and the programme convenor. The meeting closed with the Mary Stewart Collect and the singing of The Queen.

The hostess and her assistants served a dainty lunch and a social half hour was spent.

Tortoise shell combs are made from the shell of a tropical marine turtle.

For Information on the RETIREMENT PENSION PLAN

— SEE —

ELVIN G. CARR

The EXCELSIOR LIFE Insurance Company

Stirling — Ontario

Bus. 962-9131 Res. 395-3400

"PERSONALIZED ATTENTION TO ALL"

HOWDEN FUNERAL HOME

PHONE 472-2531 — MARMORA

(Collect calls accepted)

COME IN AND SEE OUR KITCHEN UNIT NOW ON DISPLAY

You can build a kitchen like this

For futher particulars contact

Don Rodgers or Art Loucks at

STIRLING LUMBER LTD.

A Peterborough Holdings Subsidiary

"HONEST COURTEOUS SERVICE BUILDS OUR BUSINESS

PHONE STIRLING 395-3333 FRANKFORD 398-6077

Mount Pleasant

(Mrs. Percy MacMullen)

My sincere thanks to the Rylstone correspondent, Mrs. Ellis Jones, for her kind congratulations.

Mr. and Mrs. Donald Johnson were recent guests at the home of his sister, Mrs. Jack Clark, and Mr. Clark, in Peterborough.

Mr. and Mrs. Douglas McAdam, of Lakefield, and daughters, Susan, Patsy and Janet, spent the week end with Mr. and Mrs. William McAdam and family and Mrs. Earl McAdam.

The U.C.W. held a quilting at the Church Hall on Wednesday of last week.

Mrs. Grant Hubble is a patient in the General Hospital, Belleville.

Mr. and Mrs. Percy MacMullen were supper guests Sunday evening at the home of Mr. and Mrs. Ormel MacMullen, Belleville.

Mrs. Harry McAdam, President of U.C.W., Mrs. Milford Wrightman, Mrs. Herbert Smith, Mrs. Mac Sharp, Mrs. Marguerite McMullen, Mrs. Garth Joslin, Mrs. Donald Johnson, Mrs. Ira David and Mrs. Ross Jeffs attended the World Day of Prayer Service at Bethel United Church on Friday afternoon.

Mr. and Mrs. Donald Johnson and his parents, Mr. and Mrs. Elwood Johnson, of Stirling, attended the funeral of the late George E. Dunham at the Comstock Funeral Home, Peterborough, on Tuesday, February 15th. The interment was made in Little Lake Cemetery.

Mrs. Percy MacMullen attended an all-day Regional Conference for Women at Club Canara, Belleville, on Tuesday, February 22nd.

Mr. and Mrs. James Hoard and Gordon, Mrs. Grace L. Morton, Mrs. Kenneth Weaver, Janet Scott, Judy Graff and Randy Scott attended the Public Speaking Competition at Madoc Public School on Thursday evening. Gordon gave his speech on "Wildlife Conservation".

Mrs. Percy MacMullen attended the World Day of Prayer Service at St. Andrew's Presbyterian Church, Stirling, on Friday.

Mr. and Mrs. Harry McAdam spent Sunday in Oshawa, guests of Mr. and Mrs. David McAdam and Velda.

REPEATED BY POPULAR DEMAND

BEGINNING NEXT WEEK at RED & WHITE

WIN FROM $1 to $1000 Everyone Wins

GET YOUR EASY CASH CARD NEXT WEEK

Salada Tea Bags - Finest Orange Pekoe 60 to pkg. save 8c 77c

Rose Brand Dills - No Garlic 48-oz. jar 7c off save 14c 49c

York Peanut Butter - 16-oz. icebox jar Creamy, Smooth 45c

KRAFT Family Size Velveeta Cheese 7c coupon 2 lb. size $1.19

Swift's Prem LUNCHEON MEAT - 12-oz. tins save 8c 49c

SWIFT'S Parchment Gem Margarine - 3 1-lb. pkg. 79c

Coffee RED & WHITE INSTANT 5-oz. jar AUNT MARY'S COFFEE 1 lb. YOUR CHOICE 79c

MIX 'EM OR MATCH 'EM:

Swift Premium 24-oz. tins Spaghetti and Meat balls or Meat Ball Stew - 2 for 79c

FROZEN FOODS OF QUALITY

Highliner 1-lb. size Fillets of Haddock - pkg. 59c

Supreme Brand French Fries - 2-lb. bag 53c

BAKERY FEATURE

Weston Butter Ruffs - 12 to pkg. 35c

EXTRA BONUS TAPES

— $2.00 BONUS TAPE WITH —

NESTLE'S QUIK, 10c off — 1-lb. tin
DUNCAN HINES DELUXE CAKE MIX — package
JEWEL SHORTENING — 2 1-lb. pkgs.
KELLOGG'S RICE CHEX — 9-oz. pkg.

— $4.00 BONUS TAPE WITH —

CARNATION INSTANT POWDER—3-lb. package
MAZOLA OIL — 32-oz. bottle
LUX LIQUID WITH DERMASIL, 8c off pack — 24-oz. size
CREST TOOTHPASTE
PEPSODENT TOOTH POWDER
PORK CHOPS — any pkg.

QUALITY MEATS

"SPECIALLY SELECTED" VALUE CHECK'D TENDER JUICY BRANDED
Round Steak or Roast - lb. 89c

ALWAYS TENDER WELL-TRIMMED RED OR BLUE BRAND
Sirloin, T-Bone, Wing Steaks - lb. 99c

BLENDED JUST RIGHT FOR MEAT LOAVES OR BURGERS
Fresh Minced Ground Beef - 2 lbs. 89c

SWIFT PREMIUM VAC PACK
Mild Seasoned Wieners - - lb. 59c

SWIFT PREMIUM CRYOVAC HALVES
Sweet Pickled Cottage Rolls - lb. 79c

FOR LUNCHES OR SNACKS — FOUR VARIETIES
Swift Premium Luncheon Meats 2 for 53c

SWIFT PREMIUM WELL STREAKED
Mild Cured Rindless Bacon - - 1 lb. 99c

FRESH PRODUCE

Honey Sweet Grapefruit - - 6 for 49c

RICH LUSCIOUS
Fancy McIntosh Apples - 3 lb. poly 39c

ARIZONA MILD
Green Onions 2 large Bunches 19c

ONTARIO CRIMSON No. 1
Hot House Rhubarb - 2 lbs. 45c

Bonarlaw

(Mrs. Arthur Burkitt)

Mr. Jas. Andrews, Toronto, spent the week end with his parents, Mr. and Mrs. Hubert Andrews, and Karen and Donald.

Mr. and Mrs. John McKeown and Rodney were guests with Mr. and Mrs. Bill Cronkwright and family, at Huntsville.

Born — At Newmarket, to Mr. and Mrs. Denton Burkitt, a daughter, on February 14th.

The W.I. held their meeting at the home of Mrs. Everett Heath on Wednesday afternoon. Mrs. Geo. Carlisle, Stirling, was the guest speaker.

The father-son banquet was held on Tuesday evening with a splendid attendance. The W.A. catered for the banquet.

Mr. Donald Andrews, Miss Carol Warren visited Mr. and Mrs. Harvey Martin, Belleville.

Several attended the World Day of Prayer from Rylstone, the Hall and Spring Brook at St. Mark's Anglican Church.

Mrs. Tom Prest returned having spent the past month visiting Mr. and Mrs. Jack Bennion at Hamilton.

Mr. and Mrs. Don Case and family, Kingston, and Mr. and Mrs. Everett Heath visited Mr. and Mrs. Jas Heath at Lindsay on Sunday.

Mr. and Mrs. Gerald McFaul attended the Scriver — McFaul wedding at Keene.

Mr. and Mrs. Hubert Andrews tendered Mrs. Mabel Andrews a surprise birthday party on Friday evening. It was the occasion of her 80th birthday anniversary. Several of her family attended.

Mr. and Mrs. Harry McAdam, of Mount Pleasant; Mrs. Arthur Burkitt visited Mr. and Mrs. David McAdam and Velda and Mr. and Mrs. James Meneely and Jerry, Oshawa, on Sunday.

Carmel

(Mrs. Arthur Pyear)

Honoured On 86th Birthday

Mr. and Mrs. Archie Bailey entertained the family of Mr. Frank Bailey Sr. at their home on Tuesday evening, February 22nd in honour of his 86th birthday.

The family present included his brother, Joe Bailey and son Fred, of Port Hope; two sons, Archie and Charles, nine grandchildren and eleven great grandchildren.

The evening was spent in reminiscing and visiting with games for the younger members. Lunch was served by the daughter-in-laws.

Transfer of Membership

At the Church service on Sunday morning Rev. J. B. Small accepted the transfer of membership of Mr. and Mrs. Charles Smith from Aikens Church, Sidney Charge, and Mrs. Jim Hagerman, from Guelph. The elders welcomed them with the right hand of fellowship.

Personals

Mr. and Mrs. Gerald Pyear entertained the Pyear family at their home in Frankford on Saturday evening in honour of his father, Mr. Ed Pyear, to celebrate his 80th birthday. A buffet dinner was enjoyed and the remainder of the evening was spent in visiting. Those attending were Mr. and Mrs. Douglas Martin, Steven and Linda and Miss Gayle Davidson, Corbyville; Mr. and Mrs. Russell Pyear, Belleville; Mr. and Mrs. Larry Pyear, Toronto; Mr. and Mrs. Arthur Pyear, Mr. and Mrs. Douglas Pyear, Mr. and Mrs. Harry Brown, Mrs. Helen Neal and Bob.

On Friday afternoon several of the neighbours of Mr. Ed. Pyear called on him at his home, the day being his birthday. Mrs. Ray Hagerman presented him with a leather wallet on behalf of the United Church Women.

On Saturday Mrs. John Grills, Mrs. Ernest Grills and Mrs. Thomas Grills arranged a community social evening in the Church Hall in honour of the recent marriage of Mr. and Mrs. Geo. Platford. Rev. J. B. Small was chairman for a short programme. Miss Linda Justus read an address and a purse of money was presented. The recipients made suitable replies and lunch was served by the ladies.

YOUR RED CROSS IS SERVING TODAY
READY FOR TOMORROW

RIVER VALLEY WOMEN'S INSTITUTE

FOR HOME AND COUNTRY

March 3rd — Regular Meeting; March 4th — Euchre Party at the School House; March 8th — Short Course at the School House, "Choosing and Using Fabrics", 10 a.m. to 4 p.m. Bring your box lunch; beverage supplied. Non-members are welcome. Contact Mrs. Ross Bush for your reservation.

PHILIPS New Life HEARING AIDS

(NEW INSTRUMENTS) — FREE HOME CONSULTATIONS

½ Price

QUINTE HEARING CENTRE (Est. 1962)

962-3204

9-4

West Huntingdon

(Mrs. Harold Thompson)

Mr. and Mrs. Mac Sarles, Mr. and Mrs. John Wallace and Mr. Goldie McInroy were recent guests of Mr. and Mrs. Gardner Welsh.

Several ladies attended the World Day of Prayer at the Ivanhoe Standard Church last Friday afternoon.

Mr. and Mrs. Harold Thompson and Glen, Mrs. Harry Thompson and Mrs. Percy McGee were supper guests on Sunday evening of Mr. and Mrs. George Bound, Campbellford.

St. Andrew's W.M.S. and Ladies' Aid

St. Andrew's W.M.S. and Ladies' Aid met Wednesday evening at the home of Mrs. Barton Haggerty for their regular February meeting. Although it was a stormy night, several members answered the roll call, which was a verse from the Bible containing the word "righteousness".

Mrs. William Donnan read an address to Miss Bessie Fleming and Mrs. John McInroy presented her with an Honourary Life Membership. Mrs. John Wallace also paid tribute to Miss Fleming on her work and faithfulness in the Sunday School, the Church, the Choir and W.M.S. Although taken by surprise, Miss Fleming thanked the Society for this honour, which is the highest to be conferred on a W.M.S. member.

The meeting was in charge of the president, Mrs. Milton Shaw. The second chapter of the Study Book, "Called to Proclaim" was dealt with by Mrs. Harold Thompson, assisted by several members. Mrs. W. Donnan read the Scripture Lesson pertaining to this topic from the second chapter of 1 Peter.

During the business, it was decided to invite other societies for the April meeting. Each member is to report at the meeting of her visits to the sick and shut-ins and cards that have been sent to the sick and bereaved.

The hostess and her assistants served lunch and a social period was enjoyed.

Minto

(Mrs. Lindsay Tanner)

Sorry to report Mrs. Edith Johnston and Mr. Stewart Brady patients in Belleville Hospital. Friends hope for speedy recoveries.

Mr. and Mrs. Orval Jackson were tea hour guests of Mr. and Mrs. Stanley Keller on Saturday.

Mr. and Mrs. Sam Twiddy spent Thursday with Mr. and Mrs. Gaynor Randell, of Deseronto, and during the afternoon visited Rev. and Mrs. S. A. Delve, of Kingston.

Mr. and Mrs. J. B. Hagerman accompanied Mr. and Mrs. Lorne Reid, of Halloway to Peterborough on Thursday and visited Mr. and Mrs. Jim Jeffrey.

Mrs. Murney Johnston entertained several ladies to a jewellery party on Thursday evening.

Mr. and Mrs. Lorne Jenkins, of Sharbot Lake, spent the week end with Mr. and Mrs. Lloyd Jenkins.

Mrs. J. Jeffers and boys, Innveary, spent Saturday with her mother, Mrs. Lloyd Jenkins.

Mr. and Mrs. Lloyd Jenkins were Sunday visitors of Mr. and Mrs. W. Watson, of Belleville.

Mr. and Mrs. Roy Finch and girls, of Oshawa, spent the week end with her parents, Mr. and Mrs. Ed. Colden.

Wellman's

(Mrs. Victor Graham)

Mrs. Aleatha Douglas, of Stirling, was a supper guest on Friday evening to visit her mother, Mrs. Paul Sharp, who is ill at the home of Mr. and Mrs. Jack Sharp and family.

Visitors during the week at the home of Mr. and Mrs. Jack Sharp were Mr. Roy Thrasher, of Ivanhoe; Mr. and Mrs. Marvyn Scott and children, of Peterborough; Mr. and Mrs. Lorne Watson, of Stirling, and Mr. Harry Keating, of Marmora.

Miss Alice Dykstra, of Stirling, was an overnight guest on Tuesday with Miss Freda Graham. Other guests for supper and the evening were Miss Nancy David, of Mount Pleasant, and Miss Bonnie Lee Fry.

Mrs. Charles Dunham, Mrs. Victor Graham, Eleanor and Freda, were supper guests on Sunday with Mr. and Mrs. Byron Seeley, Carol and Catherine.

Mr. and Mrs. Percy Coutts, Toronto, spent Sunday with Mr. and Mrs. Everett Maybee.

Spring Suits and Dresses

HATS That are Different

INTRODUCTORY SALE CONTINUED

MAIDENFORM BRA

Regular $2.50 for $1.50

Rainbow Beauty Shoppe and HAT BAR

FRONT STREET STIRLING

- Classified Ads. -

CLASSIFIED AD RATES
If charged 25c extra
Single Insertions, 2 per word.
—Minimum 50c
Three Insertions — Minimum $1.25
Birth Notice 50c

FOR SALE

FOR SALE — Small Quarters of Beef. Apply Clifford Heath, Phone 395-2002, Stirling. 44-tf

NEW TV AERIALS SOLD AND erected. Rotors sold and installed. TV Towers sold and erected. Call LESTER HAY, Phone 395-2340, Stirling, between 7 and 8 a.m., and 5 and 6 p.m. 9-tf

WIRING AND PLUMBING — NEW Pressure Systems and Hydro Hot Water Tanks installed; also used pumps and tanks for sale; priced reasonably. STIRLING ELECTRIC Bernie Berry, Prop., Phone 395-2522, Stirling.

SPECIAL OFFER — Limited time only, Complete 30-ft. Television Tower Kit, including antenna, lead and all necessary hardware to install, $54.95, delivered; arrangements can be made to erect. Your local installer, Stirling Electric, (Bernie Berry), Phone 395-2522, Stirling. 5-tf

FOR SALE — We can have any type of rubber stamp in your hands within a few days. Place your orders with us now. The Stirling News-Argus, Phone EX 5-3321, Stirling.

FOR SALE — One Choice well-bred year-old Hereford Bull. Apply E. Ketchen, 8th Rawdon, Phone 395-3951. 8-3

FOR SALE — Clean, dry, Oat Straw, 65c per bale at barn or 75c per bale delivered in 50-bale lots or more. Apply to Glenn F. Morrow, 395-2228. 8-3p

FOR SALE — Two burner Coal and Wood Stove, like new. Phone 395-3632. 9-1p

MR. DAIRYMAN: Is mastitis control one of your major problems? Use "Nixon" Anti-mast 17, the ingredients are effective against 17 mastitis causing organisms. Available at Noble's Pharmacy, 14 Mill St., Stirling, Ont.

FOR SALE OR TRADE — One Universal Double Unit Portable Milker, complete with track. Phone 395-3589. 9-2p

FOR SALE — 1956 Chev. Station Wagon, 6-cylinder, standard. Phone 395-2539, after 6 p.m. 9-1

THIS WEEK'S SPECIALS — While they last Boys' Pants, size 8 to 16, $1.87; Boys' and Girls' Jackets, 3 to 6x, $2.93; Girls' Dresses, sizes 1, 2, and 3, 98c; Assortment of Brooms and Mops, 99c. Stedman's Dealer Store (Stirling 5c to $1.00 Store). 9-1

FOR SALE — 1958 Chevrolet, good condition, automatic, V-8. Richard Dracup, phone 395-3228. 9-1p

FOR SALE — New Chord Organs, Double Manuals, Single Manuals, Portables. Free lessons for beginners. John DeVries, North Street, Stirling, Phone 395-2504. 9-4p

For Rent

FOR RENT — Modern, two-bedroom apartment, including stove and refrigerator. Possession March 1st. J. V. Holt, Phone 395-2101, Stirling. 5-tf

FOR RENT — Apartment, heavy duty wiring, all conveniences. Apply Bird's Food Market, Phone 395-2164, Stirling. 9-tf

WANTED

WANTED — 2 Holstein Heifer Calves from Registered sire, for 4-H work. Calves not necessarily purebred. Apply Everett Vilneff, Marmora R.R. 1, Phone 472-5007, collect. 8-3p

Help Wanted -- Male

WANTED — Helper for Central Cheese Factory, experience helpful but not necessary. Apply Tom Sarles, Phone 395-2219. 9-1

SALES HELP WANTED

MEN - WOMEN — Earn as much as $3 and more per hour calling on your friends, relatives, neighbours, etc. No capital required to start. Products well known everywhere. Write immediately for complete information. Call R. Terry, 70 Edward, Trenton, Tel. 395-5077.

ANNUAL MEETING SHAMROCK CHEESE CO.

The Annual Meeting of Shamrock Cheese Manufacturing Co will be held on Tuesday, March 8th, 1966, at 1.30 p.m., in the Department of Agriculture Board Room, 234 North St., Stirling, for the transaction of general business.

GEORGE CARLISLE, President
8-2

-- NOTICE --

Norman Ray wishes to announce that his barber shop will be open for business starting
MARCH 1st
NORMAN RAY
9-1

ONTARIO BUSINESS COLLEGE

next day classes in IBM Key Punch Training March 8th, taught at O.B.C. by Business Machines Training Institute

Next classes in Secretarial, Stenography and Accounting begin March 28th

Write or call at
54 Victoria Avenue
Belleville 962-0870

HOARDS CHEESE MANUFACTURING CO. ANNUAL MEETING

The Annual Meeting of Hoards Cheese Manufacturing Co. will be held in the factory, on Wednesday, March 9th, at 8 p.m., for transaction of general business and election of officers.

EVERETT PARR, President — F. E. HEAGLE, Sec.-Treas.
8-2

BEULAH CO-OPERATIVE BUTTER & CHEESE CO. ANNUAL MEETING

The Annual Meeting of The Beulah Co-Operative Butter & Cheese Co. will be held in the Township Hall, Ivanhoe, Friday, March 11th, 1966, at 1.30 p.m., for the transaction of business and election of officers.

9-1 GEORGE WOOD, President

-- NOTICE --

Although I have disposed of my business on Front St., I will continue selling Milker Supplies and doing Pulsator Repairs at my home.
BERT ANDERSON
31 Front St. West Stirling

REAL ESTATE FOR SALE

3-BEDROOM BUNGALOW, FRANKford. Finished rec. room. Immaculate.

3-BEDROOM, 2-STOREY HOUSE IN Frankford, large lot, modern kitchen, bathroom, oil furnace, full basement, double garage.

3-BEDROOM HOUSE IN STIRLING Stucco and Perma-Stone. Completely modernized, 2 bathrooms, full basement, attached garage, patio.

V.L.A. 1½-STOREY HOUSE IN STIRling. Separate dining room, den. full basement. Good location; on sewers.

4-BEDROOM BRICK HOUSE IN Stirling. Large living room, dining room and kitchen; 2 bathrooms. furnace, attached garage. Could be duplexed. Owner will carry mortgage.

2 OR 3-BEDROOM HOUSE IN STIRling. Good location; on sewers. Low taxes.

COMMERCIAL AND RESIDENTIAL building lots in Stirling and district.

— Contact —
ISOBEL ARMSTRONG
398-7158 (collect)
— Representing —
D. J. WHALEN REAL ESTATE LTD
BELLEVILLE ONTARIO

Birth

RODGERS — Darlene and Laurie Rodgers are happy to announce the safe arrival of their baby brother, Arthur Daniel, at the Scarborough General Hospital, on Saturday, February 26th, 1966. Weight 7 lbs. 14 oz. The proud parents are Ruth and Meighen Rodgers.

In Memoriam

RAY — In loving memory of a dear husband and father, Percy Ray, who passed away March 4th, 1963.

Beautiful memories are treasured forever
Of happy days when we were all together.
— Sadly missed by wife Mabel and family. 9-1

RAY — In loving memory of a dear father, Percy Ray, who passed away March 4th, 1963.

Time takes away the edge of grief,
But memory turns back every leaf.
You, dear father, rest in sleep,
Your loving memory we will keep.
— Sadly missed by daughter, Margaret Rose, Bill and family. 9-1

RAY — In loving memory of a dear father, Percy Ray, who passed away on March 4th, 1963.

If all this world were ours to give,
We would give it, yes, and more,
To see the face we loved so much
Come smiling through the door.
God gave us courage to accept it
And strength to take the blow,
But what it meant to part with him,
No one will ever know.
— Sadly missed by Jean, Keith and Family. 9-1

CARD OF THANKS

I wish to say "Thank You" to Mr. and Mrs. Jack Bush and staff, of Riverside Construction for remembering me while a patient in Belleville Hospital.
9-1 Mabel Vardy

CARD OF THANKS

We would like to express our sincere thanks to all our good neighbours, relatives and friends for the sympathy cards, flowers and many acts of kindness and a special thanks to the Rev. Bruce Small; also for the wonderful help and advice of our funeral director, Mr. Hogle; also Dr. Briggs; the members of Mount Pleasant for the use of their Church and one and all who helped in any way at the time of our bereavement.
9-1p Harry and Grace Brown

CARD OF THANKS

I wish to thank all my family, relatives, friends and neighbours for flowers, cards, letters, gifts, treats and visits. Special thanks to Drs. Douglas, Briggs, Potter and Empson; the nurses and staff on 1st South, for good care and attention; to the nurses and staff on 2nd West for the lovely birthday cake; to Rev. F. F. Downing, of Stirling, Rev. Brown and Pastor and Mrs. Young for visits and prayers; to St. John's Church for flowers; to the Anglican Guild and friends in Maynooth; L.O.B.A. and friends in Maple Leaf for remembrances, while I was in Belleville Hospital and since returning home. God Bless each and every one of you and thanks again.
9-1p Mabel Vardy, Stirling, Ont.

CARD OF THANKS

I would like to sincerely thank all the friends, neighbours and relatives for flowers, calls, cards and candy while in Belleville General Hospital and since returning home. Thanks to Dr. Briggs and Dr. Allore, nurses and staff on First West and 2nd South for their kind care and attention; to Grace Chapel, Stirling, for the lovely plant; to Mr. Bob McLaren and Mr. W. E. Belch for calls, Scripture reading and prayer. Also a very special thanks to the wonderful neighbours and relatives who brought in so much home baking and to those who have helped Sam and the girls with the laundry and housework. Words cannot express how much we appreciate your kindness at this time.
9-1p Irma Stapley

Rylstone

(Mrs. Ellis Jones)

Congratulations to Kathy Thomson, grade 7 student at the Union School, who won the cup for first prize at the Seymour Township Oratorical Contest, in Campbellford High School on Thursday night. Her subject was "Why I'd Like to Live in Canada Always". On Friday evening, Kathy also won the first prize trophy at the Legion Oratorical Contest. Kathy's teacher is Mrs. Cora Reid, at the Union School, Rylstone.

Paul McKeown, Maple, made a short visit with his parents, Mr. and Mrs. Thos. McKeown, last week.

Recent guests of Mr. and Mrs. Murray Meiklejohn were their daughter and husband, Mr. and Mrs. Jack Chenowyth and family, of Campbellford.

Mr. and Mrs. Ralph Heath were guests of Mr. and Mrs. Hubert Anderson, 12th Line, on Friday evening, when they entertained several friends and relatives in honour of the 80th birthday of his mother, Mrs. Mabel Andrews, 11th Line. All wish Mrs. Andrews many more Happy Birthdays. Mrs. Andrews is in very good health.

Fred Spencer, Toronto, spent the week end at his home here.

Mr. and Mrs. Gerald Fitchett and Miss Blanche Gibson, all of Campbellford, were Sunday supper guests of their sister and husband, Mr. and Mrs. Walt Reid and George.

Mr. and Mrs. Sammy McIlwaine and Stevie, Toronto, visited her sister and husband, Mr. and Mrs. Jack Spencer and family on Saturday evening. Mr. and Mrs. McIlwaine (nee Shirley Bateman) will leave shortly on a trip to Ireland.

Mr. and Mrs. Wilfred Spencer visited their daughter, Mrs. Gary Lounsbury and her husband in Peterboro on Sunday. Pat and Gary are the proud parents of a baby daughter, born Friday, February 25th, in St. Joseph's Hospital, Peterboro.

Mr. and Mrs. Ralph Heath and George Barsley were supper guests of Mr. Heath's mother, Mrs. Vernie Heath, Stirling, on Monday.

Mr. and Mrs. Harry Mumby received the sad news on Tuesday of the sudden death of their brother-in-law, Chancey Cox, of Havelock, in an accident at work at the site of the new jail at Warkworth. Mr. and Mrs. Mumby and daughters attended the funeral service for Mr. Cox at the Howden Funeral Home in Marmora, on Friday.

Mrs. Thos. McKeown spent a day last week with her niece, Mrs. Everett Parr, at Hoard's.

Mr. and Mrs. Ernie Reid and Kathy, Stirling, were Sunday evening guests of his mother, Mrs. Essie Reid.

Mr. and Mrs. Clarence Thomson and family were Sunday supper guests of his sister and husband, Mr. and Mrs. George Sutherland and attended services in Grace Chapel, Stirling.

Mr. and Mrs. Fred Petherick motored to Toronto on Sunday where they visited their son, Roy, in hospital. Roy underwent spinal surgery there on Friday. His friends here wish him a speedy and permanent recovery.

Mr. and Mrs. Lloyd Anderson, Beth, Scott and Jeffrey, and Mrs. Earl Trumble called on Mr. and Mrs. Richard Dracup on Sunday evening and attended the service at Grace Chapel, Stirling.

Marilyn Stewart, nurse-in-training at Civic Hospital, in Peterborough, spent a short leave with her parents, Mr. and Mrs. Ray Stewart, this week.

Sunday guests of Mr. and Mrs. Cecil Finch and boys were Mr. and Mrs. Lindsay Johnston and daughters and Peggy Rowe and Carolyn Sherman, all of Campbellford.

Mr. and Mrs. Jack Spencer and family were Sunday guests of his brother, Bob, his wife and family.

Mr. and Mrs. Jim Mumby and family were supper guests of her sister, and husband, Mr. and Mrs. Doug. Cotton, in Belleville.

Mr. and Mrs. Art Turner, of Toronto, were guests of Mr. and Mrs. Austin Dunk and family on Saturday night.

Clifford Stephens, English Line, spent the week end with his cousin, Eddie Dunk.

The only way to avoid mistakes in business is to gain experience; and the only way to gain experience is to make mistakes!

HAROLD E. BAKER
Complete Insurance Service
138 Belleville Road 395-2144
STIRLING 395-2145

MOTOR BIKE and CAMPING SHOW
Ontario's largest display of
BSA Lightning — Thunderbolt
The Honda 450 — The Ducati
Tents and Tent Trailers
Erected on display
Camping Equipment
— Open Every Night Till 9 —
Except Wed. and Sat.
BOOTH Radio and TV Ltd.
(Opposite City Hall)
BELLEVILLE ONT.

WANTED DEAD STOCK
Dead or crippled farm animals removed promptly. For dependable and local service, call —
STIRLING DEAD STOCK REMOVAL
Collect -- 395-3297 -- Collect
Sanitized Trucks on the job.
Dept. of Agriculture Licence 48-66
7-7p

JENNY'S
PRE-SPRING
CLEARANCE
SALE
—
SAVE NOW!

1965 CHEVROLET BEL-AIR 2-DOOR SEDAN
Equipped with automatic transmission, radio, wheel discs, washers. Finished in beige with matching interior. Balance of new car warranty. Lic. 30572D. ..... 2595.

1965 OLDSMOBILE JET STAR 88 4-DOOR
V-8, automatic transmission, power brakes and steering, radio, Finished in azure aqua. Balance of new car warranty. Lic. 31505D. ..... 3295.

1964 CORVETTE CONVERTIBLE
Original paint in gleaming red, like new in every way. 11,000 actual miles. Owner's name on request. Lic. 83520. ..... 4495.

1964 CHEVROLET BEL-AIR 4-DOOR SEDAN
Finished in azure aqua, aqua interior, radio, automatic transmission, one owner. Lic. J13020. ..... 2195.

1963 OLDSMOBILE DYNAMIC "88" 4 DOOR
Hard top. Equipped with power brakes and steering. Positraction, radio, whitewalls, wheel discs. Finished in Cordova brown. Lic. 95995A 2395.

1963 CHEVROLET BISCAYNE 4 DR. SEDAN
Automatic transmission, radio, one owner. Very low mileage. Finished in Autumn Gold metallic. Lic. 94681A ..... 1795.

1963 CHEVROLET BEL-AIR 4-DOOR SEDAN
Radio, one owner, finished in Autumn Gold. O.K. guaranteed. Lic. 31516D. ..... 1795.

1963 FORD GALAXIE 500 2-DOOR HARDTOP
V-8 engine, automatic transmission, power steering and brakes, radio, whitewalls, finished in bronze metallic. O.K. guaranteed. Lic. 23628D ..... 1895.

1963 CHEVROLET IMPALA
V-8, automatic transmission, power brakes and steering, radio, whitewalls, finished in Ermine white Lic. 25975D. ..... 2095.

1963 CORVAIR DELUXE 4-DOOR SEDAN
4-speed transmission, radio, whitewalls. A sharp car. Lic. 33646. ..... 1595.

1962 CHEVROLET 4-DOOR SEDAN
Finished in Ermine white, radio, economical 6 cylinder engine. O.K. guaranteed. Lic. H67630. ..... 1395.

1961 OLDSMOBILE 88 4-DOOR HARDTOP
Power brakes and steering, V-8 engine, automatic transmission, finished in white, excellent condition. Lic. J4997. ..... 1395.

1962 PONTIAC LAURENTIAN, V-8 ENGINE
Finished in Black. One owner. Only 29,000 miles. Lic. 31362D ..... 1495.

1961 CHEVROLET BISCAYNE 4-DR. SEDAN
Finished in Autumn Gold. 6 cyl. O.K. guaranteed Lic. 29925D ..... 1095.

1961 COMET
In excellent condition. This economy model is O.K. guaranteed. Lic. H36649. ..... 995.

1961 RAMBLER 4-DOOR SEDAN
6 cylinder. A popular compact. Reduced. Lic. H72770 ... 895.

1960 OLDSMOBILE 4-DOOR
Automatic transmission, power brakes and steering, radio. Finished in blue. O.K. guaranteed. Lic. H85599 .. 1195.

1960 OLDSMOBILE DYNAMIC 88 4-DOOR HARDTOP
Finished in bronze metallic. O.K. guaranteed Lic. H68316 ..... 1195.

1960 VAUXHALL 4-DOOR SEDAN
Economy 4 cylinder engine, excellent gas mileage. Lic. 36561D ..... 545.

1960 FALCON 4-DOOR STATION WAGON
Finished in aqua O.K. guaranteed. Lic. X11386. ..... 895.

1958 CHEVROLET — REDUCED $100.
Automatic transmission, finished in silver grey, O.K. guaranteed. Lic. 31446D. ..... 595.

● AS IS SPECIALS ●

1959 METEOR STATION WAGON
4-door, very good condition. Lic. X34095. ..... 495.

1957 PONTIAC HARDTOP
Automatic transmission. Lic. H72299 ..... 295.

1960 METEOR 4 DOOR SEDAN, V-8 ENGINE
Automatic transmission. Good running condition. Lic. 31637D ..... 395.

1959 CHEVROLET BEL-AIR 2 DOOR SEDAN
Automatic transmission. Good running order. Lic. 96889A ..... 495.

● TRUCKS ●

1962 CHEVROLET ½-TON FLEETSIDE PICK-UP
Azure aqua metallic finish. Lic. 65324B ..... 1295.

1961 CHEVROLET ½-TON FLEETSIDE PICK-UP
Newly reconditioned, O.K. guaranteed. Lic. 25886B. .... 1195.

SEE
Elwood Kerruish - Craig Watson - Jim Wright
Earl Thompson - Bob Pond
STIRLING MOTORS
(STIRLING) LTD.
DON WILLIAMS
BELLEVILLE RD., STIRLING
962-8527 PHONE 395-3352

BILL NORTHWOOD by FRASER WILSON

Rylstone

(Mrs. Ellis Jones)
(Held Over)

Mrs. Fred Petherick and her mother, Mrs. Minnie Morton accompanied Mrs. Ted Grills and daughters, Kim and Rene, to Belleville, on Tuesday where they visited Mrs. Roy Petherick and family and Mrs. Roly Jackson and family.

Mr. and Mrs. Jack Watson entertained the following officials of Rylstone Cheese and Butter Co. and their wives on Thursday evening: Mr. Doug. Reid, the new cheesemaker, and Mrs. Reid; Murray Heath, secretary-treasurer, and Mrs. Heath; directors, Percy Reid and Mrs. Reid; Jack Spencer and Mrs. Spencer; Wm. Morton, Sr., and Gordon Meiklejohn and Mrs. Meiklejohn. Mr. Watson is president of the Cheese and Butter Co. The evening was spent in playing progressive euchre. The highest score for ladies was won by Mrs. Percy Reid and the highest men's score by Doug. Reid. Consolation prizes went to Percy Reid and Mrs. Gordon Meiklejohn. The hostess served a dainty lunch, bringing a pleasant evening to a close.

Mr. and Mrs. Doug. Cranston, Gerry and Eric, of Napanee, spent a few days last week with her parents, Mr. and Mrs. Aaron Anderson. On Friday evening they were supper guests of his brother, Lloyd Anderson, Mrs. Anderson and family.

Maureen Stewart was an overnight guest of her school friend, Sandra Sayers, Frankford Road, one night recently and attended a skating party at River Valley School house.

Mr. and Mrs. Dick Morton and Reed were guests of Mr. and Mrs. Ralph Thomson, Helen-Anne and Larry on Saturday evening.

Mrs. Lloyd Anderson and Jeffrey spent a day last week with her sister, Mrs. George Sutherland, near Stirling.

Mr. and Mrs. Walt Reid and George and Mr. and Mrs. Ralph Heath and Carol and George Barsley were supper guests of Mr. and Mrs. Don Stewart, Donna and Maureen, on Friday night.

Several from Rylstone and Stanwood churches attended communion service at Spring Brook United Church on Sunday afternnoon.

Mrs. Bert Sine, Steven and Susan, Minto, were Sunday guests of her brother, Walt Reid and Mrs. Reid.

Mr. and Mrs. Fred Petherick and Mrs. Minnie Morton were Sunday supper guests of Mr. and Mrs. Ted Grills and family, English Line. It was the occasion of Mrs. Morton's 86th birthday. Congratulations to Mrs. Morton. All wish her many more happy birthdays.

Mr. and Mrs. Wilfred Spencer, their daughter, Mrs. Clarence Thomson, and granddaughter, Kathy, called on his sister and her husband, Mr. and Mrs. Ellis Jones, on Sunday.

Mr. and Mrs. Wilfred Spencer were supper guests of their daughter and her husband, Mr. and Mrs. Clarence Thomson and family on Sunday evening.

Jimmie Gray, Hanover, spent the week end here with his parents, Mr. and Mrs. James Gray, Sr.

Mrs. Austin Dunk and Arlene spent a recent week end in Toronto with her sister and husband, Mr. and Mrs. Art Hunter.

Sunday guests of Mr. and Mrs. Austin Dunk and family were Mr. and Mrs. Reg. Moore and friends, Peterborough; Mr. and Mrs. Ernie Abernethy, Campbellford; Mr. and Mrs. Don Stephens, Clifford, Eric and Peter and Donna Shaw, all of Campbellford.

We Have a Good Selection of
Ranges -- Refrigerators
Automatic Washers -- Dryers
Conventional Washers
Television -- Stereos
COME IN NOW — AVOID THE EXTRA TAX
● Expert Service to All Makes of Television and Radio
St. Pierre Radio & T.V.
PHONE 395-2464 STIRLING

The Easter Seal Campaign

The Easter Seals that help crippled children will be sent to more than 2,000,000 homes in Ontario in a few days. The mailing of the Easter Seals is one of the biggest voluntary projects undertaken in Ontario in the interest of children. In 231 cities and towns the members of service clubs such as Rotary, Lions, Kiwanis, Kinsmen and others will see that envelopes are addressed and letters and seals are sent to all the people in their community, inviting their contributions to help boys and girls who have a physical disability.

This year, the Easter Seal campaign must raise at least $1,000,000. to guarantee that the care and treatment needed by more than 16,000 crippled children will continue to be met.

In the forty-four year history of the Ontario Society for Crippled Children and its association with service clubs, there have been thousands of children who have overcome their physical disabilities or have made such great improvement that they have carried on a normal existence. The public's support to the Easter Seal campaign has made additional services and expansion of activities possible so that the Society, through its field offices, is continually reaching out to help children who have a physical disability and need assistance.

Rehabilitation for crippled children can very often be a lengthy and expensive programme, but when the result mean children will eventually be independent in movement and speech, the time and cost is not important. It is important to know that every Easter Seal gift will be of benefit to a crippled child.

Two little patients in the Ontario Crippled Children's Centre in Toronto, sitting on a floor covered with Easter Seals, reminds us that Easter Seals help crippled children.

Annual Report Hon. J. R. Cooke Chapter I.O.D.E.

The following is the annual report of the Hon. J. R. Cooke Chapter, I.O.D.E., as submitted by the Secretary Mrs. Robert E. Hough:

It is with considerable pleasure and pride as Secretary of the Order for 1965 that I present the 25th Annual report of the Hon. J. R. Cooke Chapter, Imperial Order Daughters of the Empire.

Seven monthly meetings were held in members' homes and two in St. John's Parish Hall. Two executive meetings were held at the home of the Regent, Mrs. William J. Morton.

The programmes have been varied but the highlights were:

— A public speaking address by Miss Susan West on "Importance of Christianity in the Present Day".

— A very interesting demonstration of a knitting machine, by Mrs. Donald Pollock, a former member, now living in Campbellford.

— A slide presentation of a motor trip to California taken by Mrs. Edwin Warren.

Mrs. Ralph Clements was welcomed into the Chapter this year. May she enjoy the privilege and honour of being a member of the Order.

We regret the loss of Mesdames David Duffin, Bruce Glendinning, Maurice Montgomery, Elwood Bateman, Clare West and Robert Luery.

At the present time the Chapter has 35 members including one life member, Mrs. Earl Luery. One honourary regent is Mrs. Harold C. Martin.

All members subscribe to "Echos" the official publication of the I.O.D.E.

The Provincial Annual meeting held in Hamilton was attended by Miss Rosa Spry and Mrs. James Bryant.

The annual bursary of $100 was awarded to Miss Audrey Stapley, who is attending Peterborough Teachers' College.

The Festival of Sacred Praise was held again in May and we were pleased to assist with a donation of $10.00.

A book was presented to Miss Cheryl Conley who obtained highest honours in Grade VIII in Stirling Public School.

I.O.D.E. calendars were placed in the Stirling Public School, High School and Public Library.

Members attended the Remembrance Day Services at the Cenotaph, November, and the Regent, Mrs. William J. Morton, placed the Chapter's wreath. Our standard was carried by Mrs. Peter Briggs, official bearer.

Many members attended the annual district dinner held this year in Belleville. The hosts, St. Julien Chapter, were celebrating their 50th anniversary. The guest speaker was the recently-elected national president, Mrs. J. Neil Gordon.

The Chapter continued support of our adopted child, Ana Bendig, of Germany, with a donation of $50.00.

The Chapter undertook the following money-making ventures in 1965:

— A bake sale June 12th at the Hydro office.

— Bingo games in October and November at the Masonic Hall.

A dance in January.

Each year our funds are sent to headquarters in support of various funds and projects of the Order. This year allocations were made in the following manner:

Shipping	$ 10.00
Korean Project	10.00
Overseas Relief	10.00
Peace Garden	1.00
Special Representative	5.00
Lucy Morrison Memorial Fund	50.00
Commonwealth Relations	10.00
Film	1.00
Canadian Scene	2.00
Workroom Maintenance	10.00
Total Donation	$109.00

The following articles were sewn and knit by members and sent to headquarters for distribution:

5 pair Korean Socks, large	$ 7.50
26 pair Korean socks, medium	32.50
9 pair Korean socks, small	9.00
2 Baby Sets, jackets and bonnets	7.00
2 Baby Sets, jackets, bonnets and boots	8.00
2 pair Pyjamas	4.00
3 white Hospital gowns	2.25
6 pair Children's underpants	3.00
1 (size 2 yrs.) cardigan sweater	3.50
9 (size 1-2 yrs.) sweaters	27.00
5 Baby jackets	12.50
4 Bonnets	3.00
2 pair boots	1.30
1 pair mitts	.50
1 Boy's knitted suit	3.75
1 pair Socks, small	1.50
8 Toys	8.00
6 pair Men's work socks	12.00
6 Toys, given to local Public School	6.00
107 lbs. Used Clothing, distributed locally	107.00
Total value of articles	$270.30

Total number of Knit and Sewn articles — 102; Total number of Toys — 14.

In closing, I would like to take this opportunity to extend my personal thanks for the guidance given me and the Chapter by our Regent, Mrs. William J. Morton. A special thanks to the members for their co-operation and hard work in the past year.

Again we say, thank you to the citizens and merchants of the Village and surrounding district for their support of our projects in the past year. Without you all, this would not be possible.

Respectfully submitted,
Mrs. Robert E. Hough, Secretary

Harold Duster-Ettes

The first meeting of the 4-H Club of Harold, for the new project, "Being Well-Dressed and Groomed" was held at the home of Mrs. Ross Kirn, at 2 o'clock, on February 19th. The meeting opened with the 4-H pledge.

The officers were chosen, as follows: President, Betty ine; Vice-President, Debra Gliddon; Floating Secretary; Treasurer, Karen Sine; Press Reporter, Betty Ann Maxwell.

The club was named the Harold Duster-ettes and book covers were decided upon.

Mrs. Kirn read the following: Care of the Person, The Attractive Girl, Quality Material and Patterns. The girls chose their patterns and materials.

The Leaders showed the members how to patch.

Home Assignment — 1. Equip a sewing box; 2. Begin a record book; 3. Practise patching; 4. Buy pattern and material for duster; 5. Study pattern and instruction sheet.

WINTER COMFORT
TEXACO THERMO-CHIEF
HEATING OIL
DOUG ACKERS
Your Local Texaco Dealer
FREE BURNER SERVICE
To All Furnace Oil Accounts
By Licensed Service Men
PHONE STIRLING 395-3770

Local and District Business Directory

HAROLD C MARTIN
INSURANCE EXCLUSIVELY
25 MILL STREET, STIRLING
Office: Phone 395-3369
Residence: Phone 395-2105
Douglas L. Robson
Associate
Residence: Phone: 395-3822

R. B. MURRAY, V.S., D.V.M.
VETERINARY SURGEON
PHONE 395-3386 STIRLING

STEWART J. COOKE
CHARTERED ACCOUNTANT
HALLOWAY, R.R. 2
PHONE: Stirling 395-3676

Franklin Coach Lines
STIRLING
MARMORA — BELLEVILLE
Daily Service
Phone Marmora 472-2614
CHARTER COACHES
ANYTIME — ANYWHERE
Owned and operated by Franklin C. Smith

FUNERAL DIRECTOR
DUFFIN FUNERAL HOME
G. H. HOGLE
FUNERAL DIRECTOR
87 James St., STIRLING
Please Retain This No.
Phone 395-2424

Meyers Transport Ltd.
Freight and Express Service
Moving and Storage with Fully Equipped Van and Experienced Packers
TORONTO CL 5-1151 PETERBORO
MANAGER CL 9-8542 745-7608
For Quotations Please Call Collect to Campbellford 653-2250

VILLAGE OF STIRLING
MUNICIPAL OFFICE
For information or requesting service
Phone 395-3380
— Office Hours —
9 a.m. to 5.00 p.m.—Monday, Tuesday, Thursday and Friday
9.00 a.m. to 12.00 noon — Wednesday and Saturday

Hastings Sheet Metal
Gar Wood and Clare Hecla Furnaces
AIR CONDITIONING
Call BILL WEBBER
227 Church St., Stirling 395-2483

DEAD STOCK SERVICE
BURRETT FUR FARMS
Ship direct to a fur farm for top price for dead or crippled farm stock
Up to $25.00 according to size and conditions (even higher for large crippled horses)
Cash payment — guaranteed satisfaction
Phone long distance Zenith 66550 (no charge to you)
or collect Belleville WO 2-2031
Peterborough 742-4330
Dept. of Agri. Lic. 9-C-66

DOUG'S BURNER SERVICE
PHONE 395-3770
FREE BURNER SERVICE
To All Furnace Oil Accounts
Prompt Service any hour of day or night
DOUG ACKERS
Your Local Texaco Dealer
60 JOHN ST. STIRLING

B & D DEAD STOCK
We guarantee $1.00 per cwt. for dead or crippled cattle — even more for dead or cripped horses if in good condition.
Phone (collect)
Head Office Tweed 478-2713
Lic. 8-C-66
BILL ELSON & SON, Props.
Hogs and small animals removed free

DEAD STOCK SERVICE
WE PAY UP TO $25.00
This is the current Market Price for dead, old and crippled farm stock according to size and condition.
HORSES — COWS — CALVES
SHEEP — PIGS
Cash Paid at Time of Pick-Up
Phone Collect
PETERBOROUGH 742-8827
NICK PECONI
Box 21, Peterborough, Ont.
Gov. Licence No. 303-C-64

Thursday Night Mixed League

Men's high single and triple, Bernie Berry, 359, 686; high average, Gordon Barrie, 186.

Ladies' high single, Jean Barrie, 205; high triple, Mary Little, 551; high average, Phyllis Fox, 153.

Other 200 games — Gordon Barrie 202, 207, 204, Bob Corbett 219, Bob Milligan 211, Bill Little 256, 208.

The Scarecrows took 5 points from the Oddballs, leaving them 2 points, while the Screwballs took 5 points from the Gemini 6, leaving them 2 points.

The men's high single, 227, was taken by Gordon Barrie and the high triple, 578, by Doug. Fox. High average, Gordon Barrie, 187.

The ladies' high single, 210, and high triple, 536, were taken by Jean Chionard and the high average, 152, by Phyllis Fox.

Other 200 games — Bernie Berry 204, Bill Little 205, Doug. Fox 204, 200, Ivy Post 241 and Bob Montgomery 201.

The Oddballs took 5 points from the Screwballs, leaving them 2 points, while the Scarecrows took all 7 points from the Gemini 6.

Oosting
ELECTRIC
WIRING—ELECTRIC HEATING
395-2474
STIRLING

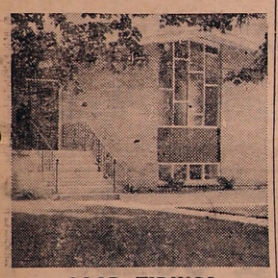

GOOD TIDINGS TABERNACLE

Affiliated with the Pentecostal Assemblies of Canada

MR. CARL YOUNG, Pastor
289 Front Street West, STIRLING
Phone 395-2537

— SERVICES —

Sunday—
10.00 a.m.—Sunday School
11.00 a.m.—Worship Service
7.30 p.m.—Evangelistic Service

Gospel Echos — Chanel 11, CKWS Kingston, every Sat. 6.30 to 6.45 p.m.

Three Stirling Ladies To Bowl In Eastern Canada Finals

After bowling 20 qualifying games, five at each of the following: Stirling Bowl-O-Drome, Lucky Strike Lanes, Deseronto; D & A Bowl, Trenton and Bowl-O-Drome, Belleville, Verna Woodbeck, Rosa Spry and Earla Crossman, along with Marj. Shepherd, of Brighton, 208, won the right to represent the Quinte District on the Mixed Team in the finals at Hamilton on Easter week end. Verna's average for 20 games was 207, Rosa's, 206, and Earla's, 205.

Mary Fox, Trenton, average 231; Peg Ronsky, Belleville, 217; Betty Heffern, Trenton, 216; Audrey Aziz, Trenton, 214; Mary Slaght, Brighton, 213; and Madeline James, Belleville, 212, will make up the Ladies' Team and the first three named will also bowl for the Singles' Championship.

The bowling at Hamilton is to gain the right to represent your district at an all expense paid trip to Calgary, Alberta, April 12th and 13th, to bowl for the Carling Cup with bowlers from all across Canada. Good luck, Ladies!

Minto

(Mrs. Lindsay Tanner)
(Held Over)

St. Thomas W.A. held a dinner and quilting at the home of Mrs. Lindsay McKeown, of Mount Pleasant, on Tuesday.

Mr. and Mrs. John Courtney, Francis and Annie, were tea hour guests of Mrs. Laura Tanner and family on Sunday.

Mr. and Mrs. Everett Heath, of Bonarlaw, spent Tuesday with Mr. and Mrs. Lindsay Tanner.

Mrs. Harold Holden entertained several of her neighbours to an Arte party on Thursday afternoon.

Mr. and Mrs. Bob Wickens and Lori, of Toronto, spent the week end with their parents, Mr. and Mrs. Mel Wickens and Mr. and Mrs. Ted Preston, of Spring Brook.

Mr. and Mrs. Phil Vance were tea hour guests of Mr. and Mrs. Harold Holden on Sunday.

Mrs. Anne Tanner, of Belleville, spent Sunday with Mr. and Mrs. Phil Vance.

Glenn and Grant Hagerman attended the hockey match in Toronto on Saturday night.

Tanner L.O.L. Card Party

Ladies' high, Mrs. Harold Holden, second, Mrs. Lorne Bailey; Men's high, Mr. Stewart Brady, second, Mr. Lloyd Jenkins; door prize, Mr. Charles Lebow. Prizes were donated by Mr. and Mrs. Graham Mouck, Stirling.

GRACE CHAPEL
10.00 a.m.—Sunday School
11.00 a.m.—Lord's Supper
4.30 p.m.—Gospel Bells
7.30 p.m.—Gospel Service
Speaker—
Mr. Robt. McLaren, Guelph
Meetings Tuesday, Wednesday and Thursday at 8.00 p.m.
Prayer and Bible Study
Young People's
8.00 p.m. — Friday

Tommy Douglas Guest Speaker

National New Democratic Party leader, Tommy Douglas, will be the guest speaker at a banquet sponsored by the new urban riding of Quinte N.D.P. Association, Friday evening, June 10th, at Club Canara, Belleville.

Mr. Douglas will kick off an organizational drive for the party members in the riding, who hope to double their membership ranks by October.

Spring Brook

(Mrs. Mac Mason)
(Held Over)

Mr. and Mrs. Scott Brandon, Cannington, spent a couple of days last week with Mrs. Gordon Apps and Lorie, at the manse.

Mrs. Chris Bateman spent the week end with Mrs. Fred McKeown.

Mr. and Mrs. Jack Reid and family were guests of Mr. and Mrs. Jim Hagerman and family at Burnbrae on Sunday.

Mr. and Mrs. Bernard Reid, Bowmanville, were guests of Mrs. Jane Reid on Saturday.

Mr. and Mrs. Ron Leonard and Steven, Ottawa, were week end guests of Mrs. Esther Leonard.

Mr. and Mrs. Wm. Prest attended the annual banquet and dance of the Ontario Trotters' Association at the Chateau Laurier Hotel at Ottawa last Wednesday evening.

Mr. and Mrs. Ross Bradshaw, Kim and Keven, Agincourt, were guests of Mr. and Mrs. Malcolm Mason and Lynn on Sunday.

Miss Vicki Bateman was a week end guest of Miss Ann Watson, Stirling.

Rylstone, Stanwood and Spring Brook congregations held a joint service at Spring Brook United Church on Sunday afternoon. Rev. Bruce Small, Stirling, conducted the service and the Sacrament of Communion was observed.

Mr. and Mrs. Emerson Reid arrived home on Sunday after an extended visit in Florida.

Mrs. Vera Reid and Mrs. Donlay, Meadow Lake, Sask., and Mrs. Olive Burton, Kindersley, Sask., called on Mrs. Annie McMaster on Saturday afternoon. They also visited Mrs. Elias Spry at the Queensboro Nursing Home.

Mr. and Mrs. Gordon Apps and Lorie, were guests of Mr. and Mrs. Gerald Bradley and girls and Mr. and Mrs. A. S. Schriver, Peterborough, on Sunday. Mr. Apps conducted the service at the Grace United Church there. It was a Youth's Organization Service which was preceded by a church parade.

Mr. and Mrs. Gordon Bateman and family, Foxboro, and Mr. and Mrs. Floyd Bateman and family, Trenton, were guests of Mr. and Mrs. Ed. Bateman on Sunday.

Bonarlaw

(Mrs. Arthur Burkitt)
(Held Over

Mr. and Mrs. Will Burkitt visited Mr. and Mrs. A. Burkitt.

Mr. and Mrs. Everett Heath visited Mr. and Mrs. L. Tanner at Minto.

Mrs C. Cook, Millbridge, called on Mrs. A. Burkitt.

Mrs. G. Broadworth, G. McFaul and H. Haslett attended a U.C.W. quilting at the home of Mrs. Geo. Thompson.

The Bonarlaw Cub Pack, under the leadership of Mr. Don Cracknell and the Boy Scout, with John Solmes, as leader, held a church parade at St. Mark's Church on Sunday morning.

Miss Jean Sharpe visited Sharon Burkitt on the week end.

St. Mark's Anglican Church held their annual oyster supper on Friday evening in the church hall.

Several attended the Stirling High School formal on Friday night at Stirling.

Friends were pleased to hear that Mr. Harold Mumby has been appointed principal of the Port Hope High school.

Friends met on Saturday evening in the L.O.L. Hall in honour of Mr. and Mrs. Robt. Stiles. Following a programme of music, dancing was enjoyed. The ladies served refreshments.

There is more water than land on the earth's surface.

Sunday Services

At Local Churches MARCH 6th, 1966

St. Andrew's Presbyterian Church

St. Andrew's, Stirling:
11.00 a.m. — Worship Service
11.00 a.m. — Church School
St. Andrew's, West Huntingdon:
1.45 p.m. — Sunday School
2.30 p.m. — Worship Service

THE ANGLICAN CHURCH OF CANADA
PARISH STIRLING, FRANKFORD AND GLEN MILLER
The Rev. F. F. Downing, Rector
The Rev. F. A. Crook, Assistant

LENT II

Trinity Church, Frankford
9.00 a.m. — Morning Prayer
St. John's Church, Stirling
11.00 a.m. — Holy Communion
Christ Church, Glen Miller
6.30 p.m. — Evensong
St. John's Church, Stirling
Lenten Services
Thursday Evenings — 8.15 p.m.
Fridays in Lent — Holy Communion
10.00 a.m. in the Chapel

UNITED CHURCH OF CANADA
STIRLING PASTORAL CHARGE
Rev. J. Bruce Small, B.A., B.D.

Holy Communion — The first Sunday in Advent, Christmas Eve, Epiphany, Lent, Easter, Pentecost and World Wide Communion Sunday.
St. Paul's, Stirling
9.45 a.m.—Sunday School
11.00 a.m.—Service of Worship
Carmel
9.30 a.m.—Service of Worship
10.30 a.m.—Sunday School
"He Shall Come To Be The Judge"

Rawdon Pastoral Charge
REV. W. C. COX, B.A., B.D.
Bethel
10.00 a.m.—Worship Service
11.15 a.m.—Sunday School
Mount Pleasant
11.15 a.m.—Worship Service
10.00 a.m.—Sunday School
Wellman's
2.30 p.m.—Worship Service
1.30 p.m.—Sunday School

RED CROSS
IS ALWAYS THERE
WITH YOUR HELP

SMALL SIZE WANT ADS DO A BIG JOB.

SELL YOUR DON'T NEEDS FOR CASH TODAY

PHONE STIRLING'S WANT AD NUMBER
395-3321
Stirling News-Argus

FINAL CLEARANCE

Odd Lines of Men's and Boys' WINTER CLOTHING

Check our windows for some REAL BARGAINS

BOB'S

"Service With A Smile"

Elwood Bateman

FAMILY PROTECTION and RETIREMENT PLANS ..

SUN LIFE ASSURANCE COMPANY OF CANADA

Stirling I.O.O.F. News

The month of February has been the scene of many activities in connection with Stirling Lodge I.O.O.F.

On Wednesday evening, February 9th, Grand Patriarch Wm. O. Jeffrey, of the Grand Encampment of Ontario paid his official visit to District No. 20 when Picton Encampment were hosts for the occasion, with members of Stirling, Trenton and Belleville encampments in attendance.

Twelve members of Stirling Encampment No. 80 attended the banquet which preceded the Lodge meeting.

During the evening, the Royal Purple Degree was conferred on several candidates which included one from Stirling Encampment, in the person of Patriarch Franklin Smith, Marmora.

Special Presentation

During the evening, a presentation was made to Patriarch Roy Tucker, of Stirling, when he received his Past District Deputy Grand Patriarch Jewel, in the form of a beautifully designed collar.

On February 16th, District Deputy Grand Patriarch Robert Rolston, of District No. 20, who is a member of Picton Encampment, paid his official visit to Stirling Encampment No. 80 and he gave a very informative address on Oddfellowship.

In a special ceremony, The District Deputy Senior Warden Ron Bonson installed Past Grand Patriarch Clayton Burkitt as District Deputy High Priest.

Grand Patriarch Rolston installed Patriarch Cecil Neal as High Priest of Stirling Encampent No. 80 and Patriarch Malcolm Mason as Junior Warden.

Several Patriarchs were in attendance from Picton and Belleville Encampments and at the close, all enjoyed a luncheon in the Banquet Hall.

On Wednesday evening, February 23rd, District Deputy Grand Master Weeley Farrell, of District No. 45, paid his official visit to Stirling Lodge, I.O.O.F., No. 239. He was accompanied by members of Thomasburg Lodge. and there were other visitors from Spring Brook Lodge. D.D.G.M. Farrell gave an informative message to the group and the Stirling members served refreshments in the Lodge Hall.

SPRAGUE & CAMERON

Barristers, Solicitors

announce that

ROBERT JOHN ORD

is now associated with them in the practise of law and will be at their Stirling Office in the Building of H. C. MARTIN, 25 Mill Street, between the hours of 10.00 and 12.00 on Wednesday mornings.

9-3

OUR TREASURE HUNT SALE

— IS STILL IN FULL SWING —

Bring in the Circular bearing Your Number

There are Treasure Chest Cards around the Store

• Be sure to check for your number

SPECIAL —

MAGI-COTE LATEX PAINT

1 gallon -- $9.75

— 1 EXTRA GALLON FOR $1.00 —

1 quart -- $3.00

— 1 EXTRA QUART FOR 25c —

23 Cu. Ft. Zenith Deep Freeze - $234.95

Crest HARDWARE

GRAHAM MOUCK, HARDWARE

PHONE 395-2473 STIRLING

Local and Personal

(Continued From Page One)

by Mrs. Donald Knight, spent Sunday in Warkworth visiting relatives. In the evening they called on the former's brother, Mr. Earl Nelson, who is a patient in Campbellford Memorial Hospital.

On Sunday Mr. and Mrs. Ernie Wanamaker, also Mr. and Mrs. Percy Gordon, Marmora, were dinner and evening guests with relatives in Peterborough. They also visited with their sister, Mrs. Richard Warren, of Lindsay, who is still a patient in Peterborough Civic Hospital, after undergoing surgery two weeks ago.

Sports Notes

(by Bob Taylor)

Wallbridge Eliminates Batawa

Wallbridge eliminated Batawa Sunday night by a convincing 9-3 score. Wallbridge will now meet the winners of the Crookston — Glen Ross series for the C.H.H.L. championship. Dennis Gould was the big man for the winners scoring a hat trick.

Crookston Evens Series

Jackie Francis returned to action Sunday night after sitting out a two game suspension and the rest appeared to do him good as he fired all four Crookston goals as they defeated Glen Ross 4-3 to even their best two of three series at a game apiece. Glen Ross jumped into a two goal lead in the first period on a pair of goals by Lyle Couch. Francis connected for three within three minutes late in the second period. He added four early in the third before Paul Solmes fired home the final Glen Ross marker.

Royal Scarlett Chapter No. 403 Annual Meeting

The Royal Scarlet Chapter No. 403, Districts No. 1 and No. 3 held their annual meeting with Sir Knight Delbert Mumby in the chair. The officers were elected for the year 1966 as follows:

Past Wor. Com. — Bro. Gerald Russett
Wor. Com. — Bro. Delbert Mumby
Dept. Com. — Bro. Albert Twiddy
Chaplain — Bro. Geo. Tanner
Scribe — Bro. Clayton Burkitt
Treasurer — Bro. Gordon Webb
Marshal — Bro. Walter Acker
1st Lecturer — Bro. Sam Twiddy
2nd Lecturer — Bro. Clare Tanner
1st. Com. — Bro. Harry McAdam
2nd Com. Bro. Grant Galloway
Herald — Bro. Ira Bristol
Sentinel — Bro. Chas. Lough

The election and installation was conducted by Past Grand Master Sir Knight Fred Bateman. Appropriate addresses were given by the new officers.

The next meeting will be held at West Huntingdon Orange Hall on May 14th.

Funeral of George E. Dunham

The funeral of George E. Dunham, 368 Wolsely St., Peterborough, was held in Peterborough on Tuesday, February 15th, 1966. Mr. Dunham was associated with the dairy equipment industry in Ontario for 22 years. He died Saturday, February 12th, in the Civic Hospital, Peterborough, in his 49th year.

The service was conducted at the Comstock Funeral Home by the Rev. Donald Tansley. Burial was made in Little Lake Cemetery.

Mr. Dunham was born in 1917 in Seymour Township, the son of the late George Dunham and the former Margaret McGregor. He was educated in Seymour Township and Campbellford High School.

He was a member of the sales staff of DeLaval Company for almost 16 years, living at London and Norwood, before moving to Peterborough, when he established his own business (G. E. Dunham Ltd.) six years ago. He specialized in supplying dairy equipment and was well-known in the Quinte district.

He was a member of Northminister United Church, Peterborough, where he was a former elder and Sunday School teacher. He was a member of the Royal Arthur Masonic Order, and served during the Second World War with the Royal Canadian Electrical and Mechanical Engineers.

Pallbearers were Sherwood Hendren, Fred Kayser, Robert Kayser, Keith Wilson, Vernon Mount and Hugh Fallis.

Mrs. Elwood Johnson, 30 Emma St., Stirling, is a sister of the late Mr. Dunham.

STIRLING HORTICULTURAL SOCIETY

As the Winter wanes, sow seeds of Tomatoes, Peppers and other tender plants, flowering subjects, too, in flats or pots, kept in a warm, well-lighted place.

A Letter To The Editor

Stirling, Ontario,
February 28, 1966.

Dear Sir:

It has come to the attention of the Stirling-Rawdon District High School Board that one elementary school teacher has told his grade 8 pupils that the High School in Stirling may be closed, and has sent to Madoc for registration forms for his students.

There are three points which should be clear to teachers in counselling their pupils:

1. That there is no present intention on the part of the Stirling-Rawdon District High School Board to close this school.

2. That courses not offered at this school will be available to students at Centre Hastings High School and that the choice of programme and branch is the responsibility of the parents only.

3. That registration for any branch or programme must be made through Stirling-Rawdon District High School and under no circumstance be made directly to Centre Hastings. As the Stirling-Rawdon District High School Board is responsible for transportation and fees for all pupils under its jurisdiction it is essential that an accurate count be made of students using these facilities.

The completed registration forms should be returned to Stirling-Rawdon District High School as soon as possible after the meeting on March 17th to which teachers, pupils and parents are invited, as they will form part of the basis on which new staff will be hired in both schools.

Yours truly,
H. A. Morrow, Chairman,
Stirling-Rawdon District
High School Board

Grandmother of Mrs. F. R. Armstrong Dies

Mrs. Floyd Armstrong received a message from England on Saturday saying that her grandmother, Mrs. Sarah Ashby, Henley on the Thames, England, passed away on February 22nd, in her 96th year.

The funeral was held Friday, February 25th at Holy Trinity Anglican Church.

She leaves to mourn two sons, William Ashby, River Valley, and Thomas Ashby, Henley on the Thames.

Mr. and Mrs. Armstrong spent several weeks last fall in England visiting the relatives.

World Day of Prayer At St. Andrew's

Almost 125 ladies gathered on Friday afternoon in St. Andrew's Presbyterian Church, Stirling, for the annual World Day of Prayer service. Mrs. Harry Morrow provided organ music and the reception committee was composed of Mrs. Bert Cook, and Mrs. Duncan Montgomery, with Mrs. Roy Eggleton and Mrs. Lloyd Dafoe as usherettes.

Mrs. Bert Cook, president of St. Andrew's Presbyterian Women, presided and gave the call to worship. Mrs. Douglas Pyear, of Carmel, was in charge of adoration and thanksgiving. Mrs. Jack Bush, of St. Paul's United Church, read the Bible lesson. Mrs. Ray Burley, of St. James' C.W.L., was in charge of confession and pentitence. Mrs. C. Young, wife of the pastor of Good Tidings Tabernacle, gave the meditation. Mrs. Warren Harlow, president of Eggleton United Church Women, conducted the responsive readings. Mrs. Orno Sharp represented Grace Chapel and conducted the act of dedication. Mrs. Ernest Carr, president of St. John's Anglican W.A., gave the intercession and prayers were given by Mrs. H. Waite, Mrs. Stuart McArton, Mrs. Melville Grills and Mrs. Orno Sharp.

YOUR RED CROSS THANKS YOU FOR YOUR HELP

Evangeline Ware

Canada's Finest Handcraft Pottery

TEAPOT — CREAM and SUGAR
HURRICANE LAMPS — CANDLE HOLDERS
ASSORTED ASH TRAYS — From $1.00 up
COFFEE MUGS — CUPS and SAUCERS
CANDY DISHES
VASES — in various Shapes and Sizes Up to $7.00

Burrell's JEWELLERY

STIRLING ONTARIO

Horticultural Society February Meeting

The Stirling Horticultural Society held their monthly meeting at the home of the president, Mrs. Floyd Armstrong, on the afternoon of February 21st.

The meeting opened with prayer, led by the president. Reports were given by the various officers and it was mentioned that the Annual Convention will be held at Carleton University, Ottawa, on June 23rd and 24th. Delegates will be chosen at a later meeting.

Plans are underway for the planting of flower beds and boxes in the village as soon as weather permits.

Programme

Mrs. F. Armstrong gave a reading and Mrs. K. Ray read an interesting article on the Sunflower and its many uses. Mrs. Caldwell gave a reading on Morning Glories, entitled "Glory in the Morning".

Twenty-four members were in attendance at this meeting and the next meeting will be held on Monday, March 21st, at 2 p.m. at the home of Mrs. Harold West.

A vote of thanks was expressed to Mrs. Armstrong and her group, by Mrs. K. Ray.

Don't forget to join the Society, if you haven't already done so. There are twelve Almey Crabs to win again this year.

Spring is Springing

This week we were

Shopping For Easter

• NEW MERCHANDISE WILL BE ON DISPLAY THURSDAY

Bateman's Ladies' Wear

PHONE 395-3360 STIRLING

COUGHS & COLDS

CONTAC C ..... 12's for $1.49; 24's for $2.97
SINUTABS ..... 12's for $1.25; 30's for $2.50

Noble's Antihistamine, 24's — $1.25

BUCKLEY'S COLD CAPSULES 45c; 89c
BROMO QUININE 79c; $1.19
BENYLIN COUGH SYRUP $1.00; $1.75; $2.35

Noble's Rexall Drugs

PHONES — DAY 395-2110; NIGHT 395-2194

Fresh new Designs that Pay off to You

Let us give your printing a bright NEW look that will make it more persuasive, more purposeful. It costs nothing to get our suggestions. Call us.

BUSINESS CARDS — OFFICE FORMS — BROCHURES
COMPLETE FACILITIES — ATTRACTIVE PRICES

THE STIRLING NEWS-ARGUS

"The Best in Printing"

5 FRONT ST. W. PHONE 395-3321

Stirling News-Argus is also available at Noble's Drug Store Whitehead's and Livesey's Red & White

The Stirling News-Argus

With Which is Incorporated The Stirling Leader

Published every Wednesday in the interests of Stirling and the County of Hastings

VOL. No. 85 — No. 10 STIRLING, HASTINGS COUNTY, ONTARIO WEDNESDAY, MARCH 9th, 1966 $3.50 per year in Canada — Single copies 10 cents

Fish and Chip Suppers, St. John's Anglican Church, Stirling During Lent

NEXT SUPPER FRIDAY MARCH 11th AT 6.30 P.M. — ADULTS $1.00, P. SCHOOL, 60c; PRE-SCHOOL, 25c; TAKE-OUT ORDERS, 65c — PHONE GEO. NOBLE 395-2110
NO PHONE ORDERS AFTER 5 P.M. — AUSPICES ST. JOHN'S MEN'S CLUB

Stirling Fire Department Presents Budget For Year To Village Council

Bell Telephone Company Outlines Possibility of Extending Area To Belleville

Stirling Village Council met in regular session on Monday night with Reeve D. W. Rodgers in the chair. He was supported by Councillors Maurice Faulkner, Robert Hulin, Bruce Glendinning and Robert Anderson.

Correspondence

The following correspondence was read by Clerk-Treasurer W. L. Pollock:

Dept. of Highways, by-law; Dept. of Municipal Affairs, Municipal Act; O.W.R.C., budget for 1966; Dept. of Public Welfare, Nursing Services Act; McAlpine and Bews, survey; John Leckie Ltd., flag price list; Township of Elzever & Grimsthorpe, County of Hastings Clerks and Treasurers Association; The Sterling Trusts Association, cemetery trust fund; Dept. of Highways, 1965 subsidy; Stirling-Rawdon District High School Board, February 14th meeting; O.W.R.C., January 27th meeting held in Stirling; Charles E. Hicks, monthly report; O.W.R.C., Village water works report; Earl E. Dafoe, Clerk-Treasurers' meeting.

Discuss Extending Telephone Dialing

Representatives from the Bell Telephone Company, R. Carleton and C. Buckley, interviewed Council following a request for extended telephone coverage to the City of Belleville to the Stirling exchange. A lengthy discussion ensued on this subject, with the two representatives of the Bell Company outlining the changes involved and answering several questions from Council. It was the feeling of Council and the Bell representatives that a survey should be taken to determine the wishes of the customers on the Stirling exchange.

The communication from McAlpine & Bews included the drawings of a recent survey of the land at the Stirling District Centennial Arena on Henry Street.

The Ontario Department of Highways presented a complete breakdown of the 1965 subsidy paid to the Village in the amount of $8541.69.

The monthly police report submitted by Police Chief C. E. Hicks was approved on motion of Councillors Faulkner and Hulin.

41,798,800 Gallons Water Pumped During 1965

The Ontario Water Resources Commission communication outlined last year's operation of the Stirling Waterworks. It stated that the system was working very satisfactorily and that water samples (submitted twice monthly) were testing favourably. The month of May resulted in the highest daily consumption with

(Continued on Page Eight)

Has Operation

Mrs. John Klompmaker of town, underwent surgery in Belleville General Hospital on Wednesday of last week. Latest report is that she is progressing satisfactorily.

Painful Injury

Paul Rollins, son of Mr. and Mrs. C. B. Rollins, suffered a painful head injury while at work at General Motors of Canada Ltd., Oshawa, early Saturday morning. Forty stitches were required to close the wound. Paul is recuperating at his home here.

C.I.G.T. Notes

The C.G.I.T. held their regular weekly meeting with a good attendance. After considerable discussion, final plans were made to hold a Hot Cross Bun Blitz, a door-to-door canvass. The girls decided proceeds from this venture would go to missions.

The meeting closed with the Friendship Circle.

Fire Drill At Local Schools

On Tuesday afternoon of this week Fire Chief Graham Mouck and Capt. Doug Robson, of the local Fire Department, conducted fire drill at the Stirling High and Public Schools.

At the Public School it took only 41 seconds to clear the one-storey building and at the two-storey High School 56 seconds.

The Fire Department officials were very pleased with the orderly manner in which the drills were conducted.

Legion Pee Wee's Tie Group Series

After losing in Bancroft on Friday night by the score of 7-4, Stirling Legion Pee Wee's came back to win the second game in Stirling on Monday night, by the score of 5-2.

In the second game, Stirling goals were by S. Farrell from Williams; S. Farrell unassisted; Hunter from Williams; Hunter from Wright; and S. Farrell, again unassisted.

Ricky Farrell played in goal for Stirling and turned in a fine game, as did Doug. Morton and Ricky Wright on defence.

In the first game at Bancroft on Friday night, Stirling goals came from S. Farrell; S. Farrell from Hunter; Hunter from S. Farrell and Wellman and S. Farrell, unassisted.

The third and deciding game will be played in Bancroft on Friday night at 7.00 p.m.

LOCAL RESIDENT 103 YEARS OLD TUESDAY

MRS. JANE MUNRO of Stirling, who celebrated the 103rd anniversary of her natal day on Tuesday, March 8th.

Born on a farm in the Perth area, she has resided in Stirling for the past eighteen years and makes her home with her daughter-in-law, Mrs. Lawrence Munro, Front St., W. Citizens join in extending congratulations and best wishes.

Principal Engaged At High School

Announcement has been made by the Stirling-Rawdon District High School Board of the appointment of Mr. J. Leonard Lambert as Principal of the school. The new Principal will commence his duties in September. Mr. Lambert has been on the staff at the Georgetown High School and this past year has been attending McMaster University, Hamilton, working on his Master's Degree. It is expected that Mr. and Mrs. Lambert will be moving to the village this summer.

Mr. Robert T. Hayes, who has been Principal of the local school for the past two years, has accepted a similar position with the St. Catharines Area High School Board. He will take over the duties of Principal of Merriton High School in September.

Buys Home

A real estate deal of interest was completed this week when John and Stanley Cooke, Bonarlaw, purchased the dwelling belonging to Miss Delia Potter, Campbellford Road. The deal was made by Floyd Bartlett, local representative of Guaranty Trust Real Estate, Belleville.

Confer Degree

The officers of Stirling Lodge, No. 69, A.F. & A.M., paid a fraternal visit to Moira Lodge, No. 11, Belleville, on Wednesday night. During the evening they conferred the First Degree, under the direction of Robert Hatton, Worshipful Master.

Those who attended from here were Jim Pollock, Craig Watson, Harry Vandervoort, Murney Johnston, G. W. Bailey, Ed Emerson, Robert C. Hoard, Burton Woodbeck, Russell Sills, Tom Clements, Ralph Clements, Robert Hatton, Ken Weaver, Lindsay Sills, Dave Fargey and Bob Mansell.

Fire Department Offers Course To Boy Scouts

Several members of the Stirling Volunteer Fire Department are conducting a four-night training course for Boy Scouts. The course commenced on Tuesday night this week.

Those assisting in the course are: Fire Chief Graham Mouck; Deputy-Chief Ron Woodbeck and Captain Doug. Robson. The latter two men are also Scoutmaster and Assistant Scoutmaster of the local troop.

The instruction gained here will assist the Scouts in obtaining their Fireman's Badge.

Local League Pee Wee And Novice Schedule

Novice:

Saturday, March 12th — 9.00 a.m., Morton's Wreckers vs Noble's Drugs; 9.45 a.m., Morton's Body Shop vs Lumber Kings.

Pee Wee:

Saturday, March 12th — 10.30 a.m., I.G.A. vs Duffin's; 11.30 a.m., Dodgers vs Stirling Creamery

Stirling Public Library Board Makes Plans For Second Local Art Exhibit

UNICEF Children's Art Exhibit Will Be On Display During May and June

The young readers at the Library have been enjoying the following books: "Maggie Muggins In The Meadow", "Maggie Muggins Tee Vee Tales'", "Maggie Muggins and Mr McGarrity", "Lou Gehrig, Boy of the Sandlots", "Babe Ruth, Baseball Boy"; "Challenge of The Prairie", "The Longest Mile", by Jack Guest a favourite author; "Wells Fargo"; a Phyllis Whitney mystery, "Mystery of The Angry Idol", "The Wind Dies at Sunrise", an award-winning novel in great demand and "Come On, Seabiscuit", by Ralph Moody.

For the very young reader, there is a beautifully illustrated book, "The Lord Is My Shepherd"; "The Humbug Witch", "The Upside-Down Man", "The Marvellous March of Jean-Francois" and "Daddies".

Three non-fiction books for juveniles are in constant use — "Golden Book of Astronomy", "Find The Constellations" and "Favourite Horse Stories".

Borrowing Arrangements

Student use of our borrowing arrangements with Belleville, Kingston and Peterborough libraries has been extensive, with 36 requests having been filled since the new year. This service has been particularly appreciated by the Upper School students who may have to use as high as six references as well as Encyclopaedic information for their essays.

There are many new adult books that are slowly being readied for the shelves, as time permits. A list of these will be in your local paper at a later date.

Art Exhibit In April

The Stirling Library Board is once more going to sponsor an Art Exhibit at the Library in the last week in April. The response to last year's exhibit was enthusiastic and

(Continued on Page Eight)

Honoured On 80th Birthday

On Sunday, March 6th, Mr. and Mrs. Floyd Armstrong entertained all the family to a dinner party in honour of Mrs. Armstrong's mother Mrs. Wm. Ashby, Stirling R.R. 4, on the occasion of her 80th birthday anniversary.

Residents In Hospital

Local residents who are patients in the Belleville General Hospital are Messrs. Harry Philp, Jim Park and Bob Green.

Will Be 103 Years Old Monday

Congratulations to Mrs. A. D. Runnalls, a former resident of Spring Brook, and now a guest at the Green Acres Nursing Home, Trenton, who will celebrate her 103rd birthday on Monday, March 14th.

Mrs. Don Williams Bereft of Mother

Sympathy is extended to Mrs. Donald Williams, of town, in the sudden passing of her mother, Mrs. J .W. Ritz, in Belleville, on Tuesday afternoon. The funeral service will be held Friday, at 2.30 p.m., at College Hill United Church, Belleville.

Exhibition Midget Hockey Game

An exhibition hockey game will be played at the Stirling Arena on Friday evening between Stirling and Campbellford Midgets. Hockey fans can be assured of a fast game of a fast game of hockey. Game time is set for 8.00 p.m.

THIS WEEK AT THE ARENA

Wednesday — Curling
Thursday — Frankford vs Tweed, at 8.00 p.m.
Friday — Midget Hockey, 8.00 p.m.
Saturday — Minor Hockey, 9 to 12.30; Skating 8 to 10 p.m.
Sunday — Skating 2 to 4 p.m.
Monday — Minor Hockey 7 to 8.15; Rawdon Firemen vs. Frankford Firemen, 8.30 p.m.
Tuesday — Curling
Wednesday — Curling

Your Weekly Smile

Nature must have a perverted sense of humor to let spring fever and house-cleaning come at the same time.

Stirling District Teachers Defeat Kingston CKWS "No Stars"

On Thursday night, the local area teachers defeated the CKWS "No Stars" by the score of 11-6 in a fine exhibition hockey game.

The game, a financial success, was sponsored by the Stirling Branch of the Royal Canadian Legion with all proceeds going to the Stirling Centennial Arena Fund.

Almost 450 adults, students and children witnesed the game in which Ken Gillies, formerly of Stirling, and now of Marmora Public School, played very well in goal.

Goal scorers for the teachers were: Wayne Lindsay, Madoc High School, 3; Gord. Smith, Stirling-Rawdon District High School, 2; and singles to Russ Irwin, Dennis Snider and Hyalie Bryant, O.S.D.; Jack Reid, Spring Brook Public School; Raeburn Scott and Phil Meeks, Norwood High School.

The game was ably refereed by Allen Bird and Glen Hagerman and the Legion wishes to thank them for their support.

Wives of some of the officers of the Stirling Legion Branch served lunch to the players of both teams following the game, at the Legion Hall. The wives were thanked, on behalf of the players by Brian Olney, the popular announcer of CKWS TV. The Lineups:

CKWS "No-Stars" — John Hoag, Bob Roper, Vic Phillips, Barry Thompson, Jim Nairn, Derek Acland, John Hofsetter, Lorne Shephard, Rick Jolliffe, Bert Boyce, Rick Marton, Ron Moon, Don Reid, Pete Owen, Bryan Olney, Don MacRae, Max Jackson, Coach.

Stirling District Teachers — Ken Gillies, Dennis Snider, Jack Reid, Ev. English, Barry Turpin, Russ Irwin, Hyalie Bryant, Denton Meiklejohn, Nick Price, Bob Bateman, Ed. Fleming, Wayne Lindsay, Gord. Smith, Raeburn Scott, Phil Meeks.

St. Paul's United Church AOTS Men's Club Entertains Ladies

Rev. Jervis Black, Smiths Falls Was Guest Speaker At Annual Ladies' Night

Rev. Jervis Black, minister of Trinity United Church, Smiths Falls, gave a challenging address to the members of St. Paul's United Church AOTS Men's Club on Wednesday evening, March 2nd. Rev. Black is the eighth generation of pastors in his family.

It was the Annual Ladies' Night and was the occasion for a bountiful banquet served in the Sunday School auditorium by the ladies of Carmel U.C.W.

The banquet was preceded by a Toast to the Queen and the AOTS Grace. President Harold Bird acted as chairman and welcomed the large gathering. Mr. Bird also introduced the head table guests, as follows: Mr. and Mrs. Elwood Bateman, Mr. and Mrs. Clare West, Mr. and Mrs. Ralph Jeffs, Mr. and Mrs. Edwin Warren, Rev. and Mrs. Bruce Small, Rev. and Mrs. Jervis Black and Mrs. Harold Bird.

Worship Service

Edwin Warren conducted the devotional service, based on a passage of Scripture, read from Romans 14: 22-23, in which the word "faith" was described.

A sing-song was enjoyed, led by Jack Bush, with Rev. B. Small at the piano. Mrs. Bruce Glendinning favoured with two solos, "The Sound of Music" and "I Believe", accompanied by Mrs. Harold West.

Toast To The Ladies

Gordon Apperley proposed a toast to the ladies, to which Mrs. Edwin Warren gave a suitable reply.

Guest Speaker

Claire West introduced the guest speaker of the evening, the Rev. Jervis Black, of Smiths Falls. Mr. Black gave a thought-provoking address on the subject, "The Mission of the Church". He pointed out that it was the belief of the majority of people that the word "mission" meant a missionary in some distant land, but actually there is also a mission in St. Paul's Church and the Village of Stirling. Rev. Black remarked that every Christian is called to be a missionary. He closed his cutstanding address with the challenge, "When are we going to begin Christian Witness?"

Arthur Loucks thanked the speaker for the inspiration his address had given. Elwood Bateman expressed appreciation to the ladies of Carmel U.C.W. for their part in making the banquet a success. Mrs. Douglas Pyear replied for the ladies.

Following the programme, dancing was enjoyed.

Completes Course

Friends of Mr. Charles A. Giggey, Toronto, will be pleased to know that he has successfully completed a Clerical Time Management course, given by Urwick, Curie Ltd., Management Consultants, in Montreal. He will continue working with the Bank of Montreal, Ontario Division, as a Systems Analyst. Mr. Giggey is the son-in-law of Mrs. R. T. Burgess, of Stirling.

- COMING EVENTS -

PUBLIC SCHOOL NIGHT AT STIRling Arena, Friday, March 18th. Free Cokes and Prizes. Keep this date open and bring your children to Stirling. 10-1

CARD PARTY, IN L.O.B.A. HALL, Stirling, Saturday, March 12th, at 8.15 p.m. p.m. Admission 50c, lunch included. 10-1

ST. PATRICK'S EUCHRE PARTY, Thursday, March 17th, 8.30 p.m., in the recreation rooms at St. James' Rectory. Come out and try your luck. Admission 50c. Refreshments included. 10-2

ST. PAUL'S U.C.W. WILL BE sending a bale of clean, used nylons overseas. They are urgently needed to make many useful articles. Anyone having any to donate please leave at Mrs. Earl Eggleton's house, Mrs. Robert Hatton's house or Jack McCaughen's Store, by March 31st. 10-1

PROGRAMME AND PIE SOCIAL, sponsored by Stirling Encampment, No. 80, I.O.O.F. Hall, Charlotte St., Wednesday, March 30th, 8 p.m. Past Grand Patriarch Earl Fox, guest speaker. Other entertainment by Ontario School for the Deaf, Belleville. Admission $1.00; 14 yrs. and under, 50c. Proceeds in aid of Stirling Independent Order of Oddfellows Cemetery Plot Memorial Project. Everyone invited to attend. 10-3

CARD PARTY AT SPRING BROOK Fire Hall, on Friday evening, March 11th, at 8 p.m. Admission 50c. 9-2p

FREE — ST. PATRICK'S HARD Times Dance, Spring Brook Orange Hall, Friday, March 11th. Music by Trentway Ramblers. Round and Square Dancing, 9 p.m. to 1.30 a.m. 8-3

DANCE, STIRLING COMMUNITY Hall, Saturday, March 19th, auspices Stirling Lodge, No. 239, I.O.O.F. Tom Bronson's Orchestra. Admission $1.00 per person. Refreshments served. 9-3

ST. PATRICK'S SUPPER AT ST. Paul's United Church, Stirling, on Thursday, March 17th. Supper served from 5.30 p.m. Adults, $1.25; Public School Children, 75c; Pre-School Children, free. 9-3

SMORGASBORD AT THE HOTEL Havelock, Wednesday and Saturday, from 6.00 p.m. to 10.00 p.m. Sunday from 5.00 p.m. to 8.00 p.m. Featuring shrimp, lobster, prime roast of beef, ham, turkey and assorted salads and desserts. Dancing Friday and Saturday nights in the Frontier Room, beginning at 9.00 p.m. For better eating — next Wednesday night is Wine Tasting Night. Enjoy complimentary wine with your meal. Special sea foods for Lenten meals. Telephone 778-3301. 21-tf

World Day of Prayer at Ivanhoe

The World Day of Prayer service held in the Standard Church, Ivanhoe, on Friday, February 25th, at 2 p.m. was well attended.

The order of service was prepared by the Scottish committee, using the theme "Ye Are My Witnesses".

The Churches represented were St. Thomas Anglican, Bethesda United, Beulah United, St. Andrew's Presbyterian, West Huntingdon United, Salem United, Moira United and The Standard.

Mrs. Benson French presided and extended a warm welcome to the congregation. Prior to the call to worship, given by Mrs. French, two appropriate poems were read by Mrs. Burton Moore.

Mrs. Carman Mullett, Bethesda U.C.W., was in charge of adoration and thanksgiving. Scripture readings was led by Mrs. Mac Sarles, West Huntingdon United. Confession and penitence was under the direction of Mrs. Lindsay Tanner, St. Thomas' Anglican. A solo was rendered by Mrs. Keith Bray, Ivanhoe United.

Mrs. Nelson Peters, of the Standard Church, gave a brief address on the theme, "Ye Are My Witnesses".

These words were spoken to the children of Israel, God's chosen people. We know they failed in their commission many times and because of pride, hypocrisy, idolatry, their witness was not acceptable to God. We must not think of the Church as a building or on institution. Everyone that calls himself a Christian has the task to help bring the Kingdom of God. Jesus said "Let him take up his cross and follow me."

We will have to combat apathy, indifference and ignorance. We must have a deep concern for spiritual things. We live in the world but are not of it.

Is your witness lukewarm or bold? A true effective and fruitful witness is a constant everyday task for which there are no layoffs and no strikes.

The precious promise still stands: "Ye shall receive power."

A Bible reading was given by Mrs. French.

The act of dedication was in charge of Mrs. Thos. Clements, Salem United Church. The offering was presented for dedication by Mrs. Ken Yarrow and Mrs. Burton Moore.

The intercession was in charge of Mrs. Milton Shaw, St. Andrew's Presbyterian Church, and Mrs. Walton Reid closed with prayer.

Mrs. Reg. Haggerty presided at the piano.

The 1967 Day of Prayer Service will be held at Bethesda United Church, Crookston. Mrs. Elmer Wood will be the key woman.

QUINTE CROP CONFERENCE
Club Canara, Belleville
Thursday, March 17th, 1966
10.00 a.m. to 4.00 p.m.
— Theme —
FEED FOR LIVESTOCK — GROW IT — FEED IT

Honour Nelwy Weds

A number of friends and neighbours from the Minto community gathered in the Salem Church Hall, Saturday evening, March 5th, to honour Mr. and Mrs. Bob Woodcox (nee Dianne Lake) on their recent marriage.

Mr. Ivan Sarles capably fulfilled his duties as chairman for the short programme. Miss Jane Clements led the community singing with Mrs. Vene Hagerman at the piano. Miss Debbie Ray recited "Aisle of I Do". Piano selections were given by Misses Kathy Ketchen, Jane Clements, Kathy Wickens and Master Larry Forestell. Mrs. Earl Ketchen gave a couple narrations.

The bride and groom were presented with a china cabinet, by Klinton Ketchen, on behalf of the community, for which they expressed their thanks and appreciation and extended an invitation to all to visit them in their new home.

"For They Are Jolly Good Fellows" was sung and lunch and a social hour concluded the evening's festivities.

Ivanhoe

(Miss Bessie Fleming)

Mr. and Mrs. Gerald Curry, Frankford, Miss Shirley Sarginson, Peterborough, Mr. Jas. Curry, Oshawa, were Saturday supper guests at the home of Mr. and Mrs. Bonter Rollins.

Mrs. Edward Fleming and Nicholas were Wednesday overnight guests of Mr. and Mrs. A. Hennessey, Brighton.

Mr. and Mrs. Milton Shaw spent Wednesday in Toronto visiting Miss Jean Shaw.

Week end visitors at the home of Mr. and Mrs. Clifford Mitz were Mr. and Mrs. Larry Mitz and Charles, Scarborough, Mr. Lewis Mitts, O.A.C., Guelph, Mr. and Mrs. John Hutt and Suellen, Peterborough.

Mr. and Mrs. Milton Shaw attended a supper served at the Shrine Club, Belleville, on Saturday evening to the staff of the T. Eaton Company.

Rev. J. H. Thompson, Madoc, visited Mr. and Mrs. Bonter Rollins on Monday.

Merrie Bowlers

March 2nd —

High single, Barbara Noble, 273; high triple, Earla Crossman 742; high average, Helena Oosting, 193.

Other 200 games — Earla Crossman 241, 243, 258; Hilda Hearns 223, Willy deJong 221, Mikey Rhynsburger 234, Marie Eggleton 201, Mary Little 200, Marion Holt 208, Bessie Hewton 270, 216 and Mildred Fraser 205.

The Canaries took all 7 points from the Owls, while the Wrens took 5 points from the Orioles, leaving them 2 points.

Total team points — Owls 100, Wrens 79, Orioles 70 and Canaries 89.

Thursday Night Mixed League

March 3rd —

Men's high single, triple and average, Gordon Barrie, 247, 675 and 188.

Ladies' high single and triple, Daisy Corbett, 191 and 539; high average, Phyllis Fox, 152.

Other 200 games — Gordon Barrie 218, 210, Bob Corbett 204.

The Scarecrows took all 7 points from the Screwballs, while the Oddballs took 5 points from the Gemini 6, leaving them 2 points.

When a man reaches an age too old to set a bad example, he can then start giving advice!

Oosting
ELECTRIC
WIRING—ELECTRIC HEATING
395-2474
STIRLING

IGA

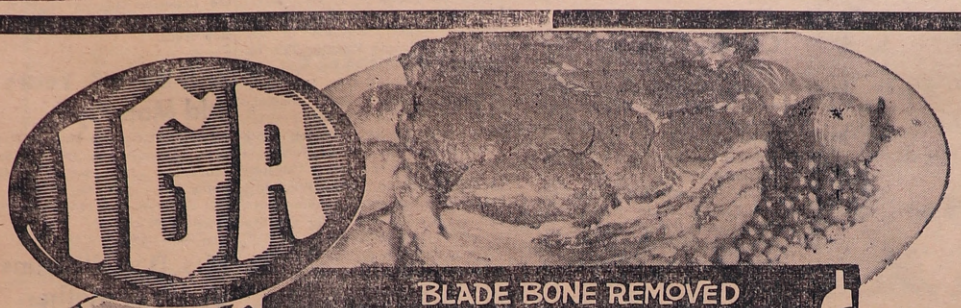

Canada's Finest

BLADE BONE REMOVED
BLADE ROAST LB. 59¢

WE RESERVE THE RIGHT TO LIMIT QUANTITIES

PRICES EFFECTIVE MARCH 9th, 10th 11th and 12th

TableRite Canada's Finest Red or Blue Brand Beef
SHORT RIB ROAST lb. 59c

TableRite Canada's Finest Red or Blue Brand Beef
CROSS CUT RIB or BONELESS SHOULDER ROAST - lb. 65c

TableRite Mac & Cheese, Chicken Loaf, Pickle and Pimento, Dutch Loaf
Sliced Cooked Meats - 6 oz. pkg. 25c

Florida White Marsh Seedless
GRAPEFRUIT 10 for 69¢

Produce of U.S.A. Canada No. 1 Grade
ICEBURG LETTUCE - - - each 25c

Produce U.S.A. Canada Fancy Grade
IMPORTED PEARS - - - 5 for 39c

Produce Mexico Canada No. 1 Grade — Imported
CHERRY TOMATOES - - pint 25c

Canada No. 1 Grade
N.B. POTATOES - - 25 lb. bag 89c

-- BAKERY FEATURES --
HOSPITALITY APPLE PIE family size 39c
DEMPSTER'S TEA BISCUITS - pkg. 31c

-- DAIRY FEATURES --
Coloured
IGA MARGARINE QUARTERS 2 lbs. 49c
IGA
MILD COLOURED CHEESE 12-oz. cut 49c

IGA LIQUID WAX - - 32-oz. tin 69c

RECEIVE AN EXTRA $10.00 TAPE WITH
BLUE BREEZE — giant size
LUX LIQUID DETERGENT — 24-oz. size
RECEIVE AN EXTRA $6.00 TAPE WITH
IGA INSTANT COFFEE — 6-oz. jar
IGA OLD COLOURED CHEESE CUT — 12-oz.
RECEIVE AN EXTRA $4.00 TAPE WITH
JAVEX — 64-oz. size
RECEIVE AN EXTRA $2.00 TAPE WITH
CELLO ONIONS, Canada No. 1 Grade — 3 pounds
McQUAIDE STEAK PIES — package of 2
BLUE WATER FISH KRISPS — 8-oz. package

Green Giant Fancy Frozen 2 lb. size
NIBLETS or PEAS - 2 poly bags 99c
IGA 20-oz. size
FANCY TOMATO JUICE - 2 tins 29c
20-oz. size
IGA CHOICE PEACHES - 2 tins 55c
20-oz. size
IGA CHOICE TOMATOES - 4 tins 89c
IGA Doghouse 16-oz. size
DOG or CAT FOOD - 12 tins $1.00
Raspberry or Strawberry — with pectin
IGA JAMS - - - - 24-oz. jar 49c
Baby Ruth and Butterfinger — 10c size
CHOCOLATE BARS - - - 4 for 31c
CREST TOOTHPASTE - family size 99c
Arrowroot, Digestive, College, Creams, Ginger Snaps, McVita Crisp Bread
McVITTIE BISCUITS - 2 8-oz. pkgs. 39c
NABISCO SHREDDIES - 18-oz. pkg. 39c
Chocolate Cake, Brownie, White Cake 14-oz. pkg.
TWINKLE CAKE MIXES - 2 pkgs. 45c

LOOK AT THESE SPECIALS
The following features are limited to one package per customer with a total of $10.00 in purchases
Granulated WHITE SUGAR - 5 lbs. 29c
ROYAL GOLD ICE CREAM - ½ gal 59c
SUNNY MORN COFFEE - 1 lb. bag 49c
JELLO POWDERS, reg. size - only 5c
(limit 3 pkgs. per customer on Jello Powders)

BIRD'S IGA
PHONE 395-2164 — FREE DELIVERY ON ORDERS $5.00 AND OVER

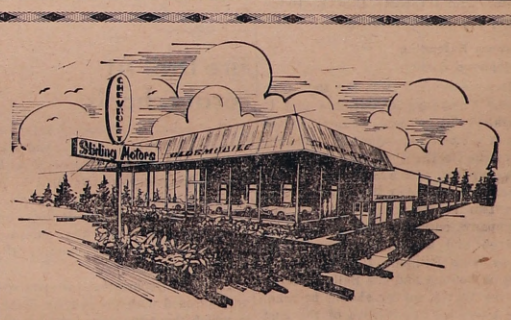

Stirling Motors Ltd.
MARCH
SPECIALS

UNDERCOATING
Protects against corrosion. Helps quiet road noise
$19.95 material included

OIL CHANGE & LUBRICATION
Needed at 30 or 60 day intervals. Refer to your Owner Protection Plan Book.
$1.50 plus oil

ROTATE TIRES
Let us rotate all five wheels every 6,000 miles for extended tire life
$1.50

HASTINGS COUNTY MOST COMPLETE AUTOMOTIVE SERVICE AT REASONABLE COST
FACTORY TRAINED MECHANICS
LATEST EQUIPMENT — QUALITY PRODUCTS

STIRLING MOTORS
(Stirling) LTD.
CHEVROLET - OLDSMOBILE DEALER
PHONE 395-3352 and ask for GEORGE LOSHAW or DOUG GLIDDON for an appointment

The Stirling News-Argus

PUBLISHED EVERY WEDNESDAY

An Independent Weekly devoted to the interests of Stirling and Hastings County
Member of the Ontario and Canadian Weekly Newspaper Associations

R. L. HULIN — Editor and Publisher
Telephone: 395-3321

SUBSCRIPTION RATES

Anywhere in Canada, $3.50 a year in advance; $4.50 a year to subscribers in the United States or other foreign Countries. The date to which the subscription is paid is indicated on the address label
Authorized as second class mail.Post Office Dept., Ottawa

WEDNESDAY, MARCH 9th, 1966

- Editorial -

MARCH IS RED CROSS MONTH IN CANADA

Usually at this time of the year the Red Cross asks us to tell you about its various accomplishments in its many fields of humanitarian endeavour, with the hope that you will support the Red Cross by donating your dollars, your blood and your time and talent as a volunteer. Well, we hope that by now, you already do give whatever support you can to the Red And the Red Cross has asked us to thank you for it.

They want us to thank all the individuals, businesses and industries for their financial support. They've asked to thank all who give blood to your fellow Canadians and all those industries and offices that hold blood donor clinics on their premises and sacrifice valuable production time for this vital service. They've asked us to thank all those who give their time and talent as willing volunteers to carry on the programmes and services of the Red Cross.

If you're a Red Cross supporter in any way, the Red Cross. And the Red Cross has asked us to thank you for it. and perhaps increase your support in whatever way you are able.

We believe that the Red Cross with its local, national and international responsibilities and its solid foundation of humanitarian principles is one of the strongest forces for world peace and harmony in the world today.

"Dictionaries are like watches," wrote lexicographer Samuel Johnson, "the worst is better than none, and the best cannot be expected to go quite true."

Do You Remember?

— TWENTY-FIVE YEARS AGO —

ISSUE MARCH 6th, 1941

"It's a Long Lane", a three-act comedy was presented by St. Paul's Young People in the theatre Wednesday night.

Mrs. Edgar Matthews passed away in Belleville General Hospital on Monday evening.

On Saturday evening the frame house of Mr. and Mrs. Ray Williams, near Hoard's Station, was completely destroyed by fire.

Mount Pleasant

Mrs. Hamilton Donnan, Ruth and Norma, Ridge Road, spent a few days with her parents, Mr. and Mrs. James Sharp.

West Huntingdon

The hydro line is being extended from Mr. Alger Post's residence to the Glen Cheese factory.

Ken Sine SHELL
FUELS
Your Shell Distributor
FREE BURNER SERVICE
395-3359 STIRLING

RED CROSS
IS ALWAYS THERE
WITH YOUR HELP

W

STANDARD OF SERVICE

We have only one standard of service for the families we serve . . . the best . . . that experience and facilities can provide regardless of financial circumstances.

Weaver
Funeral Homes Ltd.
TRENTON, ONTARIO
Resident Manager
Ralph W. Weaver
Phone Zenith 95340 Trenton

BENNETT - WEAVER FUNERAL HOME
CAMPBELLFORD, ONT.
Resident Manager
E. W. (Al) Weaver
Phone 653-1179 Campbellford (collect)

Preston -- Ashe Wedding at Stirling

A lovely wedding took place in St. John's Anglican Church, Stirling, on Saturday, February 19th, at 7 o'clock, when Yvonne Marguerite Ashe, daughter of Mr. and Mrs. William H. Ashe, of Crookston, was united in a double-ring ceremony to Larry Leslie Preston, son of Mr. and Mrs. Leslie Preston, Harold, Ont.

Rev. F. F. Downing, rector of the church, officiated. Lovely baskets of pink, white and blue 'mums were the decorations. Mr. James Morrow was at the console of the organ throughout the wedding ceremony.

Given in marriage by her father, the bride wore a street-length, white chiffon, A-line gown, with Empire waistline and Chantilly lace overjacket, with long, lily-point sleeves. Her shoulder-length veil fell from a band of sequins and pearls and she carried a bouquet of pink and white carnations.

The attendants were Mrs. Bob Cooney, of Harold, as matron-of-honour, and Miss Karen Young, Madoc, Ont., and Miss Sharon Dunley, Belleville, as bridesmaids.

Mrs. Cooney wore a pink sheath gown of peau de soie, with matching headpiece and carried an arm arrangement of pink-tinted 'mums.

Karen and Sharon were gowned identically in blue sheath dresses of peau de soie with overskirts of Chantilly lace and matching headpieces and carried arm arrangements of blue-tinted 'mums.

The groomsman was Mr. Bruce Ashe, of Barrie, Ont., brother of the bride. Ushers were Mr. Bob Cooney, Harold, and Mr. Carl Smith, Thomasburg.

A buffet luncheon reception was held at the Legion Hall, followed by dancing. The bride's mother received the guests wearing a navy Arnel jersey dress, with white accessories and a corsage of white 'mums, and was assisted by the groom's mother, attired in a dress of jade green lame', coffee accessories and corsage of white 'mums.

For the wedding trip to Niagara Falls and other points in the U.S.A., the bride wore a three-piece peacock blue wool boucle suit with matching hat and gloves, a short black fur jacket and a corsage of pink roses.

Guests were present from Toronto, Oshawa, Hamilton, Breslau, Barrie, St. Catharines, Niagara Falls, N.Y., North Tonawanda, N.Y., Richmond, Hastings, Belleville, Madoc, Roslin and Crookston.

Mr. and Mrs. Preston are now residing at 25 Frankford Road, Stirling, Ont.

Prior to her marriage, the bride was entertained at two miscellaneous showers, with Mrs. David Hanna as hostess and a community shower with Mrs. Gladys Demille and Mrs. Ila Mullett as co-hostesses.

Harleigh Hamilton Chairman Hastings Co. Milk Committee

Hastings County Milk Producers elected a 15-man Milk Committee representing all milk producers at a general meeting held in Stirling on February 28th, 1966. Producers from all parts of the County attended the meeting.

Harleigh Hamilton, R.R. 5, Trenton, was elected Chairman of the 15-man Committee, George Wood, R.R. 1, Ivanhoe, Vice-Chairman and Dr. R. Bruce Murray, R.R. 1, Stirling, Secretary-Treasurer.

The Ontario Milk Marketing Board will be able to keep in touch with the producers through the County Milk Committees and the County executives will form a vital link in communications between the Board and all producers.

Other members of the Hastings County Milk Committee are: Calvin White, R.R. 1, Detlor; Sandy McGibbon, Detlor; Robert Burkitt, R.R. 2, Frankford; Murray Heath, R.R. 2, Campbellford; Kenneth S. Thompson, Moira; Percy Ray, R.R. 1, Halloway; George Sutherland, R.R. 2, Stirling; Donald Martin, R.R. 2, Tweed; Ross Moorcroft, R.R. 3, Madoc; James Spry, R.R. 2, Bonarlaw; Horace Knight, R.R. 5, Belleville and Douglas Harry, R.R. 5, Trenton.

Mr. George McLaughlin, Chairman of the Ontario Milk Marketing Board and Mr. A. Ketcheson, a member of the Board, discussed the Board's official policy statement that will serve as a guide for its future activities, and answered questions from the large group of interested producers.

This is the thirty-eighth County Milk Committee to be elected. Several others are scheduled for organization within the immediate future. County Milk Committees will take the place of the many Milk Associations, the powers of which were transferred to the Ontario Milk Board with the proclamation of the Milk Act 1965.

Crippled children are encouraged to participate in outdoor recreation like baseball, which is this boy's favourite. Easter Seal donations help him develop new skills during his rehabilitation period.

Spring Brook

(Mrs. Mac Mason)

There were twenty-one tables of euchre in play at the Fire Hall on Friday evening. The winners were: Ladies' high, Mrs. Ross Dickie, consolation, Mrs. John Morgan; Gents' high, Jack Reid, consolation, Les. Sweet; door prize, Mrs. Jack Reid; lucky draw on 5-lb cheese, Lloyd Sedore.

Mr. and Mrs. Wes. Ray were guests of Mrs. Annie McMaster on Friday evening.

The Junior Choir from St. Andrew's United Church, Marmora, contributed the music for the church service on Sunday afternoon. The group is under the leadership of Mrs. Robert Sanderson with Mrs. McLeod as organist. The numbers were much appreciated by a large congregation.

Mr. and Mrs. Gordon Apps attended the Theology Graduation dinner and dance at St. Margaret's United Church Kingston, on Friday evening.

Mr. and Mrs. Ted Fox and family and Mr. and Mrs. Elwyn Wise, Marmora, were supper guests of Mr. and Mrs. Lloyd Sedore on Sunday evening.

Mrs. Orrie Barton spent a couple of days this week with Mr. and Mrs. Roy Tucker and family at Stirling.

Mr. and Mrs. Ed. Bateman accompanied Mr. and Mrs. Floyd Bateman and family to Peterborough on Sunday where they visited Mr. and Mrs. Vanwart and family.

Mr. and Mrs. Jack Reid and family were guests of Mr. and Mrs. Ben Acker, Oshawa, over the week end.

Miss Carolyn Vanhorne has accepted a position with the Bell Telephone Co. at Belleville.

Misses Cora and Evelyn Bailey, of Peterborough, were guests of Mr. and Mrs. Gordon Bailey and family on Sunday.

Mr. and Mrs. Gerald Broadworth spent the supper hour on Sunday with Miss Ruth Bateman and Mr. Percy Bateman at Belleville.

Friday Night Mixed Bowling

February 25th —

Ladies' high average, Rosa Spry, 234; high single, Marion Kovach, 337, high triple, Rosa Spry, 818.

Men's high average, Tom Kovach, 257; high single and triple, Doug. Scea, 371 and 857.

Other good games — Rosa Spry 239, 281, 298, Verna Woodbeck 232, 234 and 223, Marion Kovach 218, Tom Kovach 259, 274, Doug. Scea 241, 245, Emma Roe 212, 214, John Reichert 256, 283, Tip Blea 228, Ray Poste 284, 239, 251, Ray Rose 238, 245.

Group B —

Ladies' high average, Evelyn Burgess, 164; high single and triple, Donna Kelly, 206 and 563.

Men's high average, Ron Van Luven, 164; high single and triple, Bill Kelly, 218 and 589.

Other good games — Evelyn Burgess 169, Hilda Rose 168, Carrel Clements 181, Ron Van Luven 162, 173, Donna Kelly 181, 176, Bill Kelly 204, 167.

Total Points — Wild Ducks 92; Charmers 67; Wild Geese 76; Golden Eagles 59.

Only a dentist can make a living looking down in the mouth every day.

For Information on the RETIREMENT PENSION PLAN
— SEE —
ELVIN G. CARR
The EXCELSIOR LIFE Insurance Company
Stirling — Ontario
Bus. 962-9131 Res. 395-3400

"PERSONALIZED ATTENTION TO ALL"

HOWDEN FUNERAL HOME

PHONE 472-2531 — MARMORA

(Collect calls accepted)

ENJOY LIFE MORE WITH YOUR OWN

VACATION HOME!

FOR AS LOW $26.00 PER MONTH

NO MONEY DOWN
YEARS TO PAY

Stirling Lumber Ltd. Method of Preparing Cottages For You:

1. Beams, floor joist, outside walls, inside partitions, roof rafters are all pre-cut and numbered. Erection plan makes for easy erection.
2. Windows all ready to be installed.
3. Doors — exterior or interior — prehung in frame, hardware installed.
4. Only top quality materials used — no shortcuts.
5. Complete financing arranged to suit you — nothing down — select your terms.

★

TAKE YOUR CHOICE FROM THESE PRE-CUT MODELS

LAKEWOOD 24'x36' -	$2205.00	Nothing Down . . .	$52.00	Monthly
CEDAR KHOLL 24'x36'	$3625.00	Nothing Down . . .	$86.00	Monthly
ALGOMA 20'x28' -	$1399.50	Nothing Down . . .	$33.00	Monthly
STYLER 20'x24' - -	$1149.00	Nothing Down . . .	$26.00	Monthly
WINDY RIDGE 20'x28' -	$1210.00	Nothing Down . . .	$29.00	Monthly
MAYFAIR 18'x24' -	$1211.00	Nothing Down . . .	$29.00	Monthly

OR BRING YOUR OWN PLAN FOR PRICING

Privateer Outdoor Toilet -- Fully Assembled -- For $62.50

Many more cottages, cabins, boathouses from which to choose. Come in and let us show you. Evenings by appointment. Just call "Cottage Service at 395-3333, Stirling.

For futher particulars contact

Don Rodgers or Art Loucks at

STIRLING LUMBER LTD.

A Peterborough Holdings Subsidiary

"HONEST COURTEOUS SERVICE BUILDS OUR BUSINESS

PHONE STIRLING 395-3333 FRANKFORD 398-6077

Wellman's

(Mrs. Victor Graham)

Mr. and Mrs. Lorne Watson, Stirling, visited Sunday afternoon with Mr. and Mrs. Russell Johnson and Miss Jean Horst.

Miss Freda Graham was an overnight guest on Friday with Miss Alice Dykstra, of Stirling.

Mr. and Mrs. Byron Seeley, Carol and Catherine, were dinner guests on Sunday with Mrs. G. Seeley, of Shannonville.

Mrs. Clarence Dunham is spending a few days with Mr. and Mrs. Craig Featherstone and children, of Burlington.

Mr. and Mrs. John Carlisle visited a Sunday recently with Mr. and Mrs. Charlie Johnston, of Trenton.

Sorry to report that Mrs. Gerald Clancy is a patient in the Belleville General Hospital.

Mr. and Mrs. Everett Maybee were supper guests on Sunday with Mr. and Mrs. Allan Lake.

REPEATED BY POPULAR DEMAND

Play EASY CASH GAME

GET YOUR FREE EASY CASH CARD TODAY

WIN FROM $1 to $1000

OVER $600.000 in CASH PRIZES

RED & WHITE

Heinz Strained Foods - 6 4¾-oz. jars 69c

CLOVERLEAF Solid White Meat Tuna Fish - 7-oz. tin save 6c 43c

Hostess Potato Chips - 13-oz. bag save 10c 59c

RED & WHITE Tea Bags - New Instant Flo Bag 30 to bag save 6c 35c

Bee Hive Syrup - The Sunshine Syrup 2-lb. tin save 4c 35c

ROBIN HOOD Pre-Cooked Oats 10 single servings 12-oz. pkgs. 31c

MIR Liquid Detergent - Buy 1 Get 2 Free 83c

LIBBY'S FANCY Fruit Cocktail - 3 15-oz. tins 88c

- FROZEN FOOD FEATURES -

Old South Florida 6-oz. tins Orange Juice - - 3 for 59c

Supreme Fancy Green Peas - 2-lb. bag 53c

— $2.00 BONUS TAPE WITH —

SUPREME SWEET MIXED PICKLES — 16-oz. jar

CLUB DES MILLIONNAIRES SARDINES 2 tins

DELMONTE FANCY PEACHES, Halves and Slices — 2 15-oz. tins

CHRISTIE'S PREMIUM CRACKERS, Plain and Salted — 1-lb. pkgs.

JET SPRAY BON AMI — Aerosol tin

— $4.00 BONUS TAPE WITH —

E. D. SMITH'S TOMATO KETCHUP — 2 11-oz. bottles

STUART HOUSE FOIL WRAP — 12", 25-ft. roll

- BAKERY FEATURES -

Supreme Brand 6 to pkg. Hot Cross Buns - pkg. 33c

Weston Reg. 43c Iced Date & Nut Loaf - 39c

Golden Hour Chocolates - 1-lb. box 89c

QUALITY MEATS

"SPECIALLY SELECTED" VALUE CHECK'D (TENDERLOIN PORTION 3 - 3½-LB. AVG.)

Tender Juicy Loin O' Pork - lb. 69c

"YOU SAVE TWICE — WITH TRIM AND PRICE" (TENDER JUICY)

Loin Pork Chops For Frying lb. 79c

"FOR QUICK MEALS OR SNACKS" HOLIDAY FARMS

Always Tender Beef Steakettes - lb. 59c

SWIFT PREMIUM — COMBINATION OFFER "JUST HEAT & EAT" BROWN & SERVE 8-OZ. PKGS.

Link Sausage & Baconettes both for 99c

MAPLE LEAF (BY THE PIECE)

Mild Seasoned Bologna = = - lb. 43c

Guess the Weight of the Jumbo Bologna and Win a Free Clothes Hamper of Maple Leaf Products

FRESH PRODUCE

TREE RIPENED — GOOD SIZE

California Oranges - - 2 dozen 69c

NUTRITIOUS No. 1

N. B. Table Potatoes - 25 lb. bag 99c

6-OZ. CELLO

Rose Bud Radishes - 2 packages 15c

No. 1 3-LB. POLY

Bradford Marsh Carrots bag 29c

RIVER VALLEY WOMEN'S INSTITUTE

Three Card Parties at the School House — March 11th, 18th and 25th. Prizes and refreshments. Admission 35c. Everyone welcome.

Mr. and Mrs. Carlyle Rollins and Mark were supper guests on Sunday with Mrs. Victor Graham, Eleanor and Freda.

Miss Freda Graham was an overnight guest on Saturday with Miss Nancy Tompkins.

Mrs. Aleatha Douglas, of Stirling, was an overnight guest on Saturday with Mr. and Mrs. Jack Sharp and children and Mrs. Paul Sharp.

Miss Rosanne Douglas and Mr. Richard Chapman were dinner guests on Sunday with Mr. and Mrs. Jack Sharp and children and Mrs. Paul Sharp.

THE FORD TRADER

STIRLING

WELLS FORD SALES LTD.

'65 FAIRLANE '500' . $2795. XL Hardtop, 289 V-8 engine with automatic drive, radio, tachometer, rear seat speaker, whitewalls, wheel covers. Balance of new car warranty. Lic. J43414

'65 FAIRLANE '500' . $2695. 4 door Sedan, 289 V-8 engine with automatic drive. Extras. Finished in Vintage Burgundy. Balance of new car warranty. Only 11,000 miles.

'64 FORD GALAXIE . $2695. "500" Convertible, V-8 engine with automatic drive, radio, power steering and brakes. Extras. Only 29,000 miles. Finished in Sunlight Yellow. Immaculate. Owner's name on request. Lic. 96806A.

'64 PONTIAC ..... $2494. 4 door sedan, V-8 engine with automatic drive, radio, power steering and brakes. Extras. Finished in Raven Black. See the Good Guys. Lic. 96402A

'63 FORD GALAXIE . $1795. 4 door sedan, 6 cyl. engine with dual range automatic drive, radio, extras. Finished in Guardsman Blue with matching interior. Lic. 96389A

'62 PONTIAC ..... $1495. Strato-Chief, 4 door sedan, 6 cyl. engine with automatic drive. Finished in Raven Black with attractive blue interior. We are out to trade. Lic. 96961A

'62 FORD FAIRLANE $1295. 4 door sedan, V-8 engine, standard. Radio. Newly refinished in Champayne Beige with spotless interior. Priced to clear. Lic. 96383A

'60 VOLKSWAGEN .. $ 495. Deluxe model. Radio. Make us an offer. Lic. 47391K

'60 VAUXHALL ..... $ 495. 4 door sedan. Finished in Raven Black. Cash, Trade or Terms. Lic. J46146

'59 FORD FAIRLANE $ 795. "500" 2-door hardtop, 6 cyl. engine with automatic drive, radio. Many extras. Finished in Antique Bronze with matching interior. Lic. 96833A

'59 CHEVROLET .... $ 695. Bel-Air 4 door sedan, V-8 engine with automatic drive. Newly refinished in Raven Black. Lic. 96847A

33 USED CARS

All Makes and Models Coming In

— TRUCKS —

1965 FARGO ¾-TON Styleside. Only 9,000 actual miles. To clear

1962 CHEVROLET 1-TON Chassis and Cab with dual rear wheels. To clear

Many Older Model Pick-Ups To Clear

— See the Good Guys —

Ross Bateman Harry Clarke

Allan Wells Harold Wells

WELLS Ford Sales Ltd.

STIRLING 395-3375 ONTARIO 395-2585

HOME of the GOOD GUYS

PHILIPS New Life HEARING AIDS

(NEW INSTRUMENTS) — FREE HOME CONSULTATIONS

½ Price

QUINTE HEARING CENTRE (Est. 1962)

962-3204

9-4

Spring Brook

(Mrs. Mac Mason)

Mrs. Gordon Apps spent a few days last week with her sister, Mrs. W. S. Collins, Mr. Collins and children, at Ottawa.

Mrs. Florence McKeown attended the annual Spring Fashion Show at Queen's University, Kingston, on Wednesday afternoon. Mrs. McKeown's granddaughter, Miss Linda Meiklejohn was the commentator.

Mr. and Mrs. Carl Reid, Seymour, and Mr. and Mrs. Grant Reid and Valerie were guests of Mrs. Jane Reid on Sunday.

The Women's Institute held a very successful card party at the Harold Hall on Friday evening with ten tables playing. Ladies' high was Mrs. Jim Spry, consolation, Mrs. Gerald Broadworth; Gent's high, Gerald Broadworth, consolation ,Hugh Jones. The door prize was won by Mrs. Malcolm Mason.

The Rawdon Fire Department were guest of the Rawdon Men's Club at a supper held in the Mount Pleasant Hall on Thursday evening. Corporal Gordon Oliver, of the O.P.P. Safety Squad, Belleville, was the guest speaker following the supper.

Mrs. Chris. Bateman spent a few days last week with Lori Apps at the parsonage.

Messrs. Bill McKeown and Malcolm Mason attended an Automotive Parts Show, at the Automotive Building, C.N.E. grounds, Toronto, on Friday.

Mount Pleasant

(Mrs. Percy MacMullen)

Friends here have received news of the death of Eleanor Faulkner, wife of the late J. R. Ross, at her home in St. John, New Brunswick, in her 88th year. Ella Faulkner taught the pupils of the Allan Public School for several years and is remembered by the older residents here.

Mr. and Mrs. Herbert Smith, of Mount Pleasant, and Mrs. Brad Spry, Stirling, were Sunday supper guests at the home of Mrs. Arthur Morrison.

Mr .and Mrs. Sid Williams spent the week end with Mr. and Mrs. Howard Davis, Trenton. On Sunday they were guests of their niece and nephew, Mr. and Mrs. Kenneth Spence, Napanee.

A former resident, Ernest Spencer, has just returned home from hospital where he underwent eye surgery. Later he will have to undergo another operation in Toronto.

Rev. and Mrs. A. L. Bonland, of Stouffville, a former minister at Bancroft, spent some time on Wednesday afternoon with Mr. and Mrs. Frank Hutchinson.

On Sunday morning, Mrs. W. C. Cox rendered a vocal selection and she also assisted four of the choir teen-agers in a vocal number.

Mrs. R. R. Bonsteel, Oakville, a former occupant of Rawdon Manse has returned home from the O.T.M. Hospital, following surgery.

This Week's Specials

WHILE THEY LAST

LADIES' GLOVES, white and black 83c

NECKLACE and EARRING SETS 77c

HAIR SPRAY 66c

BAND-AIDS 57c

PARACHUTIST (toy) 59c

STEDMAN'S DEALER STORE

(STIRLING 5c to $1.00 STORE)

ORDER YOUR

DEKALB SEED CORN

SENECA SEED CORN

NOW

— SEED CORN IS NOT TOO PLENTIFUL —

MacKenzie Feeds Ltd.

Mill Street, Stirling Phone 395-2518

We Have a Good Selection of

Ranges -- Refrigerators

Automatic Washers -- Dryers

Conventional Washers

Television -- Stereos

COME IN NOW — AVOID THE EXTRA TAX

• Expert Service to All Makes of Television and Radio

St. Pierre Radio & T.V.

PHONE 395-2464 STIRLING

- Classified Ads. -

CLASSIFIED AD RATES
If charged 25c extra
Single Insertions, 2 per word.
—Minimum 50c
Three Insertions — Minimum $1.25
Birth Notice 50c

FOR SALE

FOR SALE — Small Quarters of Beef. Apply Clifford Heath, Phone 395-2002, Stirling. 44-tf

NEW TV AERIALS SOLD AND erected. Rotors sold and installed. TV Towers sold and erected. Call LESTER HAY, Phone 395-2340, Stirling, between 7 and 8 a.m., and 5 and 6 p.m. 9-tf

WIRING AND PLUMBING — NEW Pressure Systems and Hydro Hot Water Tanks installed; also used pumps and tanks for sale; priced reasonably. STIRLING ELECTRIC Bernie Berry, Prop., Phone 395-2522, Stirling.

SPECIAL OFFER — Limited time only, Complete 30-ft. Television Tower Kit, including antenna, lead and all necessary hardware to install, $54.95, delivered; arrangements can be made to erect. Your local installer, Stirling Electric, (Bernie Berry), Phone 395-2522, Stirling. 5-tf

FOR SALE — One Choice well-bred year-old Hereford Bull. Apply E. Ketchen, 8th Rawdon, Phone 395-3951. 8-3

FOR SALE — Rodney Seed Oats from Registered Seed, cleaned and treated. Phone 395-3797. 10-2p

FOR SALE — C.C.M. 28" Bicycle, 2 new tires. Phone T. Doran, 395-2284. 10-1p

FOR SALE — Clean, dry, Oat Straw, 65c per bale at barn or 75c per bale delivered in 50-bale lots or more. Apply to Glenn F. Morrow, 395-2228. 8-3p

FOR SALE — Two large Chesterfield Chairs, upholstering good, $3.00 each. Phone 395-3449. 10-1

FOR SALE OR TRADE — One Universal Double Unit Portable Milker, complete with track. Phone 395-3589. 9-2p

FOR SALE — New Chord Organs, Double Manuals, Single Manuals, Portables. Free lessons for beginners. John DeVries, North Street, Stirling, Phone 395-2504. 9-4p

FOR SALE — Honda Motor Bikes. Now on display at Stirling Lumber. You save 2% by purchasing before April. Financing available. 10-3

FOR SALE — 175 Head Choice Hereford and Durham one-year-old and two-year-old Stocker Steers and Heifers. Sale Wednesday, March 16th. George A. McGowan, Phone 778-2213, Havelock. 10-1p

FOR SALE — Quantity of Sebago Potatoes. Phone Harold Bush, 395-2226. 10-1

FOR SALE — Quantity of Baled Hay. W. J. Keller, Phone 395-2243. 10-2p

FOR SALE — Used Gas and Electric Ranges; Refrigerators and Televisions. St. Pierre Radio and TV, Phone 395-2464. 10-1

THE RANCHMAN'S KIT — for after-birth removal. "Nixon" Placentex Tablets contain stilbestrol to aid removal and antibiotics to help control infection. Two tablets with free plastic sleeve. Available at Noble's Pharmacy, 14 Mill St., Stirling, Ont.

PRIVATE SALE — 1959 Chev. Bel-Air, automatic, nice little car; only $450.00. Apply 16 Henry St., Stirling. 10-1p

For Sale

— ATTENTION FARMERS —
If you are thinking of a
Bulk Milk Cooler or Used Machines
— Call —
GERALD A. CLANCY FARM SALES
Harold R.R. 2 Phone 395-3814
10-2

WANTED

WANTED — 2 Holstein Heifer Calves from Registered sire, for 4-H work. Calves not necessarily purebred. Apply Everett Vilneff, Marmora R.R. 1, Phone 472-5007, collect. 8-3p

WILL BABYSIT — from 8 a.m. until 5 p.m. for working mother. Telephone Shirley Nunn, 395-3363, between 8 a.m. and 5 p.m.. 10-3p

SALES HELP WANTED
MALE OR FEMALE

FREE COOK BOOK — Get your Rawleigh Cook Book now and information how to make money selling Rawleigh Products, full or part time. Call R. Terry, 70 Edward, Trenton, Tel. 392-5077.

For Rent

FOR RENT — Modern, two-bedroom apartment, including stove and refrigerator. Possession March 1st. J. V. Holt, Phone 395-2101, Stirling. 5-tf

FOR RENT — Modern Apartment, 2 bedrooms, all conveniences, air conditioning; immediate possession. Apply Bird's IGA Market. 9-tf

Wanted To Rent

WANTED TO RENT — House Trailer, or other large luggage trailer. Must have safety chains and lights. Call 395-3406. 10-1

Missing

A pair of like new women's figure skates, size 8 were left by mistake and a size 8½ were taken.

Will the party who made the mistake please contact
CAIRNS SHOE STORE
Phone 395-3334 Stirling
10-1

-- NOTICE --

An error was made in the pricing of several take-out order of Fish and Chips last Friday evening from St. John's Church Men's Club. It is regrettable that this occurred and if you were overcharged, please call at the Church Hall between 5.30 and 6.00 p.m. on Friday, March 11th and an adjustment will be made. 10-1

Auction Sale

Cattle, Farm Machinery, Truck, Hay and Grain at the farm of
GEORGE TUCKER
4th Concession SIDNEY TOWNSHIP
3 Miles West Highway 14 at
Wallbridge Rd. and Tucker's Corners
SAT., MARCH 12th at one o'clock
Reason For Sale — Farm Is Sold
Terms of Sale — Cash
BOB SULLIVAN, Auctioneer
10-1 Ph. Thurlow 477-2672

Auction Sale

Cattle, Pigs, Farm Machinery, Truck, Hay and Grain at the farm of
JOHN TEERTSTRA
1 Mile West of FRANKFORD
First Farm North of Pitcher's Farm
Equipment Sign
SAT., MARCH 26th at one o'clock
Reason For Sale — Farm Is Sold
Terms of Sale — Cash
BOB SULLIVAN, Auctioneer
10 and 12 Ph. Thurlow 477-2672

Tenders For Oil

SEALED TENDERS will be received for the supply of Fuel Oil for Rylstone Cheese & Butter Co-Operative Ltd.

Tenders close Thursday, March 24, 1966, at 12 noon. (Approx. gallonage 15,000 annually).

Lowest or any tender not necessarily accepted.

Send Tenders to —
MURRAY HEATH,
10-2p Campbellford R.R. 2

WANTED DEAD STOCK

Dead or crippled farm animals removed promptly. For dependable and local service, call —
STIRLING DEAD STOCK REMOVAL
Collect -- 395-3297 -- Collect
Sanitized Trucks on the job.
Dept. of Agriculture Licence 48-66
7-7p

Birth

MUNRO — At Belleville General Hospital, on Thursday, February 24th, 1966, to Mr. and Mrs. Allan Munro, Stirling, a daughter, Joanne Elizabeth. 10-1

Death

HOLLINGER, James A. (Jimmie) — At the home of his parents, R.R. 4, Stirling, Ont., on Tuesday, March 8th, 1966, James Alexander (Jimmie) Hollinger, dearly loved only son of David L. and Elizabeth Hollinger, in his 28th year. Resting at the Duffin-Hogle Funeral Home, James St., Stirling, from Wednesday (to-day), March 9th, at 7 p.m. Service Friday, March 11th, at 1.30 p.m. Interment Thomasburg Cemetery. Rev. Claude C. Gilbert officiating.

In Memoriam

MORRISON — In memory of Arthur Morrison, who suddenly passed away, March 10th, 1962.

I have lost my soul's companion,
A life linked with my own,
And day by day I miss him more
As I walk through Life alone.
— Sadly mised by Florence Morrison. 10-1p

CARD OF THANKS

To all the kind people who remembered me with cards and calls and to St. John's Church, my friends and neighbours who sent boxes of fruit while I was in hospital and since my return home, I wish to say a sincere "Thank You".
10-1p Frank Harding

CARD OF THANKS

I would like to take this opportunity to thank everyone who remembered me with lovely flowers, gifts, letters and cards while I was a patient in Belleville General Hospital and since returning home. A special "thank you" to my neighbours who helped Grant and Frank while I was away. Sincerely,
10-1p Helen Hubble

CARD OF THANKS

I would like to express my sincere thanks to all my good neighbours, relatives and friends for cards, gifts and phone calls and a special thanks to the U.C.W. for the gift of a wallet and the very nice letter; also to the neighbours who brought birthday cake and lunch and spent a social time with me on my 80th birthday, in the afternoon. I again sincerely thank you.
10-1p Ed. Pyear

Arena Committee Meeting March 17th

A meeting of the Stirling and District Centennial Arena Committee will be held in the Council Chambers on Thursday, March 17th at 8.00 p.m. All members are requested to attend.
10-2 R. B. BELL, Sec.-Treas.

For All Your Monumental Needs
—Contact—
CLAYTON BURKITT
SPRING BROOK, ONTARIO
or Phone 395-3475, Stirling for an appointment
Representing
LONS STONE WORKS LTD.
BELLEVILLE, ONT.

ONTARIO BUSINESS COLLEGE
next day classes in IBM Key Punch Training March 23rd, taught at O.B.C. by Business Machines Training Institute
Next classes in Secretarial, Stenography and Accounting begin March 28th
Write or call at
54 Victoria Avenue
Belleville 962-0870

STIRLING WOMEN'S INSTITUTE

Our House Pets

Our family pets are not mere toys
Although they do give many joys.
Let us then gently deal,
With how they sometimes feel,
For if not feeling very well,
They really have no way to tell.

Bonarlaw

(Mrs. Arthur Burkitt)

Mr. and Mrs. Jas. Spry visited Mr. and Mrs. Gerald Burkitt on Friday evening.

Mr. Alvin Heath returned home from Toronto hospital.

Miss Joanne Burkitt was an overnight guest with Miss Gail Bronson.

Mr. and Mrs. Harry McAdam, of Mount Pleasant, spent Thursday evening with Mr. and Mrs. R. Dickie.

Miss Lucy Fraser, Belleville spent a few days at her home.

Mr. and Mrs. Elmer Chambers, of Eldorado, visited Mr. and Mrs. R. Wellman on Friday evening.

The W.I. card party on Friday evening was well attended. Mrs. Jas. Spry was high lady and Mr. Gerald Broadworth was high gent.

Mr. and Mrs. Ralph Wellman entertained, as dinner guests, Mr. and Mrs. Gerald Burkitt, Don, Joanne and Jim, on Saturday evening.

Mrs. Mabel Andrews and Denzil visited Mr. and Mrs. Gwilyn Post and Cathy of Belleville, on Sunday.

LEGION NOTES

Couple Honoured Prior To Departure

A well attended going away party in honour of Bill and Audrey Hodgson was held Saturday night, February 26th at the Legion Hall.

Souvenir presentations were made to the departing couple. Music, dancing , singing and lunch contributed to a most enjoyable evening.

Annual Membership Night

On Monday, February 28th the Annual Membership Night was the occasion. After a smorgasbord pot luck supper, two presentations were made. Cde. George Heasman received a Life Membership for long and meritorious service with the Stirling Branch, the presentation being made by Zone Cmdr. Jack Rashotte, Madoc.

A provincial award of a gold-wire Legion Crest was made to Cde. Russ West for his splendid work as Membership Chairman during 1965.

Russ was responsible for bringing in eleven new members, and in raising the total membership by 20% to 78.

2nd Vice-President

The selection of Cde. Wieger de Jong as 2nd Vice-President of the Branch, to replace Cde. Bill Hodgson was carried out.

Cards and music followed, making up a pleasant social evening for out-of-town guests and all attending members.

Your RED CROSS is Serving Today
Ready for Tomorrow

HASTINGS COUNTY ROADS

Notice to Truckers

For the next few weeks, local truckers and others engaged in hauling over County Roads will be required to observe

HALF LOADING REGULATIONS

to prevent unnecessary damage during the defrosting and break-up period

By your co-operation you will not only earn the good will of the general motoring public, but also that of the County taxpayer. You will also benefit yourselves directly by minimizing the damage, which in turn will hasten the date when you can again practise full loading.

Court House, Belleville, Ont. — P. M. Anderson, P.Eng., County Engineer

SALE 99c SALE

LADIES ! Take Your Choice of these
HOUSEWARE BARGAINS
ROAST MEAT THERMOMETERS
ALUMINUM ICE CUBE TRAYS
SPONGES — OVEN MITTS
BOOT TRAYS — SUNNY COASTERS
MIRACLE KNIFE — CAKE PANS
RING MOLDS — JOTTER SETS
WASTEBASKETS — TUMBLER SETS
• SEE ALL THESE BARGAINS IN OUR EAST WINDOW
Any Article -- Only 99c
HATTON HARDWARE
PHONE 395-3346 STIRLING
BUY IN A HARDWARE STORE

Birthday Party

Mr. John Kane, Mr. Ernest Rosebush, Mrs. Phil Conley and Mrs. Roy Bush called on Miss Flossie Rosebush, March 1st, at Green Acres Nursing Home, Bayside, taking a cake with candles for her (29th), leap year birthday. They were honoured by having Mrs. E. Runnalls who is celebrating her 103rd birthday March 14th blow out the candles for Flossie.

Other birthday callers were Mr. and Mrs. Jack Bush, Douglas, Robert and John, Miss Alice Heasman, Belleville, and Mr. and Mrs. Norman Rosebush. Her many birthday cards and flowers brightened the room.

Dr. Lily B. Mathieson Dies In Kingston

Seriously injured February 9th in an auto accident at Foxboro, Dr. Lily B. Mathieson, well-known physician in Belleville for the past 30 years, died Monday in Kingston General Hospital. She was 76.

Her husband, the late Dr. W. A. Mathieson was a native of Belleville and practised in Toronto prior to his death. A daughter, Mary Mathieson, was killed in an air crash in Italy in 1958.

Dr. Mathieson is survived by a daughter, Violet, of Ottawa, a son, Ronald, of Toronto, and one grandchild.

West Huntingdon U.C.W.

Mrs. Bernard Ashey opened her home for the March meeting of West Huntingdon U.C.W. The president, Mrs. Albert Ashby began the meeting with her theme on "Prayer" and a hymn.

Mrs. Mac Sarles read the Scripture. All members answered the roll call. It was moved by Mrs. William Fitchett and seconded by Mrs. Dan Cooke that the oil bill for the church be paid.

Each member signed a birthday card for Mrs. John Ross, now holidaying in Florida. The collection was gathered. Mrs. John Moorecroft and Mrs. Arnold Revoy each gave a reading. Mrs. William Fitchett favoured with a solo, "The Beautiful Garden of Prayer".

SPRING MERCHANDISE

NOW ON DISPLAY
— Including —
DRESSES — SUITS — WOOL & LAMINATED COATS
ALL-WEATHER COATS — BLOUSES
PURSES and GLOVES with MATCHING SCARVES
We have a Choice Selection of
FOUNDATION GARMENTS and BRASSIERES
Just Arrived — A Shipment of
TABLECLOTHS — PLACE MATS
SHEETS and PILLOW CASES
Bateman's Ladies' Wear
PHONE 395-3360 STIRLING

NOTICE
Real Estate Appointment
Guy Bradshaw
62 JAMES STREET
STIRLING, ONT.
has been appointed as our SALES REPRESENTATIVE for Stirling and the surrounding district for all types of Real Estate — Selling, Buying or Trading.
— Mortgages Secured —
Telephone: 395-2478 Days — 395-3471 Evenings
DOUG GRANT
BELLEVILLE REALTOR ONTARIO

HAROLD E. BAKER

Complete Insurance Service

138 Belleville Road
STIRLING
395-2144
395-2145

BELL LINES

by C. H. Buckley
your telephone
manager

STIRLING to	STATION-TO-STATION Day 4.30 a.m. — 6.00 p.m. 3 min.	Anytime Sun. or any night after 6 3 min.	FAMILY CALLING TIME Anytime Sunday or any night after 8 5 — 10 min.
Peterborough	.45	.40	.60
Toronto	.80	.55	.85
Kingston	.55	.45	.75
Montreal	1.10	.80	1.30
Ottawa	.80	.55	.85
London	1.10	.80	1.30

ALL DAY SUNDAY IS FAMILY CALLING TIME!

Take a look at the right-hand column of the above table and spot a bargain. It's called Family Calling Time, and it's now in effect **all day Sunday** for station-to-station Long Distance calls to any city or town in Ontario and Quebec. Here's how it gives you double value on your Ontario-Quebec Long Distance calls, and a relaxed opportunity to chat with out-of-town family and friends.

At any time on Sundays, you can talk for up to ten minutes for the price of five! In other words, once you've talked for five minutes, stay on the line! — there's no **further charge** for the next five minutes! After that, each additional two minutes are charged as only one . . .

You have plenty of time to let all the family talk with Gramm and Gramp, and the small fry will be able to get enough spontaneous details across to keep everyone young and chuckling well into the next week. (And speaking of the week, Family Calling Time rates are also in effect Monday through Saturday, starting at 8.00 p.m.!)

Remember, Sunday is the big day, all day, for Family Calling Time. You can call whenever you want, talk longer, and enjoy it more. Why not try it **this** Sunday?

MANAGER

STIRLING ELECTRIC
Bernie Berry, Prop.
Phone 395-2522 Stirling

1966 Easter Seal Campaign Now On

The Easter Seals that are being mailed to every home in Ontario this week illustrate the part that crippled children take in treatment and recreation, in helping each other, in learning and in all experiences that will be helpful in a programme of complete rehabilitation.

More progress in the care and treatment of the crippled child has been made in the past 25 years than during the whole previous history of mankind. This progress has happened because people have been made aware of the needs of crippled children and have been given an opportunity to help by contributing to the Easter Seal campaign right in their own community.

One of the major causes of disability among children in Ontario is a disease known as celebral palsy. A few years ago, this disease was shrouded in mystery but today the Ontario Society for Crippled Children's Easter Seal programme is providing help for more than 3,000 cerebral palsy children who can be trained and do respond to the highly specialized and expensive treatment that is given at 23 treatment centres in the province.

The treatment is directed by experts towards trainnig the undamaged part of the brain to take over the functions of the defective area to as great a degree as possible. In many cases, near miracles have been worked. In other cases the results are slow.

The 1966 Easter Seal campaign must raise $1,000,000. in Ontario to guarantee that no crippled child in our province will go without treatment and assistance that he or she must have. Easter Seals have paved the way for expansion, progress and advancement, enabling every crippled child in the province to reach his or her full potential. Easter Seal contributions have a life-long effect. It is good business — and good common sense — to support the Easter Seal campaign.

Men's Five Pin Bowling League

February 21st —

Bad Boys 5, Bolows 2; Maple Leafs 5, Garage 2; Odds & Ends 5, Legion 2.

High single, triple and average, Ray Poste, 335, 898 and 251.

Games over 200 — Ray Poste 335, 310, 253, Ray Rose 249, Tip Blea 209, Cliff Short 204, Percy Long 203, Geo. Noble 208, 231, Ernie Boyd 207, Al Huff 205, 273, Roy Rogers 222, Gord. Barrie 212, Ralph Scea 210, 213, Doug. Scea 201, 256, John Reichert 222, Lang. Gardiner 274, 233, Art MacConnell 226, Larry Milburn 293, Paul Adams 213, 218, Bill Reid 282, Tom Kovach 279, 246, Clive White 223, Ted Preston 205, Garry Poste 203, Ken Danford 230, 226, Walter Vanderkooy 223, 217, Gord. Pearson 218.

February 28th —

Bolows 7, Garage 0; Maple Leafs 7, Legion 0; Odds & Ends 5, Bad Boys 2.

High single — George Noble, 356; high triple and average — Ray Poste 870 and 253.

Games over 200 — Ray Poste 229, 303, 338, Ray Rose 207, Ron VanLuven 217, Tip Blea 239, 233, Ken Danford 212, 262, Clive White 226, Don Pearson 261, 245, Gord. Pearson 224, Art MacConnell 238, Paul Adams 248, 218, Fred Heasman 219, Rudy Klompmaker 202, 219, Tom Kovach 270, 208, 268, Byron Aide 222, Bill Little 204, Ralph Scea 227, 246, Doug. Scea 235, 259, 318, John Reichert 225 201, 229, Lang. Gardiner 201, 220, 234, Ralph Park 215, Cliff Short 205, 290, Howard Parsonson 258, George Noble 211, 356, 243, Ernie Boyd 207, Percy Long 228, 206.

Elaine Local 754

Ladies' high single and triple, Mary Lawes, 277 and 663; high average, Ivy Poste, 191.

Men's high single and triple, Tom Moore, 305 and 804; high average, Wayne Roe, 201.

Games over 200 — Cathy Hubble 210, Ray Poste 254, 202, Frank Green 210, Tom Moore, 277, 222, Ivy Poste 223, Mary Lawes 236, Doug. Nicholson 234, Wayne Roe 270, Emma Roe 230, Langdon Gardiner 288, 219.

Points — Cadillacs 77, Sunbeams 92, Mustangs 78, Cobras 90.

Wellman's UCW

Mrs. Jim Pollock was hostess to the members of Wellman's U.C.W. for the March meeting held on March 1st. Seventeen members were present. Mrs. Beckett opened the meeting with a poem, "The World of Call" and prayer.

Mrs. Kenneth Tompkins led the devotional service based on "Lamb". The Scripture was read by Mrs. Burton White. Mrs. Tompkins gave some thoughts on the lamb, as offered for a sacrifice by the early Hebrew people. The lamb had to be as perfect as possible, without a blemish. When the sacrifice of the lamb was made on the altar, the worshipper confessed his sin. Jesus has been called the Lamb of God by John. Jesus was spotless without a blemish of sin and offered his life as a sacrifice for our sins that we might be forgiven. Hymns 486 and 270 were used in the service, closing with prayer.

Karen Clancy gathered the offering and Mrs. Beckett gave the dedication prayer.

The programme, prepared by Mrs. Tompkins, was as follows: readings, "Do You Belong?", by Mrs. Howard Wallace; "Only", by Mrs. Alfred Akins; a vocal solo, "This Is My Task", by Mrs. Gerald Clancy and a piano number by Mrs. Craig Watson.

The fourth chapter of the Study on Trinidad, dealing with the history of the Church, was given by Mrs. John Carlisle. The Church was started by Rev. John Morton, who went to Trinidad in November, 1867, to establish a mission. Now plans are being made for Centenary celebrations in 1968. Church history has been hard to gather. Due to the warm, moist climate it has been hard to keep records in a dry enough place to prevent the growth of destructive mould and mildew; also the ever-present termites destroy records unless they are in a metal container.

Following a contest, conducted by Mrs. Tompkins, Mrs. Beckett closed the meeting with prayer.

Centennial Tree Planting

During the spring of 1965, a Canada Centennial program involving the planting of trees by school children, sponsored jointly by the Department of Lands and Forests and the Department of Education was begun. About 50,000 trees, mainly White and Red Pine and White Spruce, were planted by some 4,000 pupils from 140 schools within the Tweed Forest District. It was felt by all concerned that the program in the first year was a success and of considerable educational value.

Planning is now proceeding, with the help of the school inspectors, to enable the second year of planting to be as successful and enjoyable. Preliminary work indicates that the numbers of trees planted will be about the same as last year. Almost all eligible students participated last year.

St. Paul's UCW General Meeting

At the General Meeting of St. Paul's U.C.W., on March 1st, the president, Mrs. Jack Bush, opened the meeting with an appropriate poem and a prayer. She extended a warm welcome to all members and visitors present.

A business period followed, with several reports given and various motions moved and carried. Of special interest is a Mission Festival to be held in St. Paul's Church in April.

Mrs. J. Donnan asked that all members and their friends save their nylon stockings for a bale to be sent to Korea. Mrs. Bob Patterson, of Stewardship and Recruiting, had placed a quotation at the front of the room, "Stewardship is not the invention of men to raise budgets. It is a way of life to which those to whom God has spoken are called". Mrs. Good urged that everyone try to watch a special T.V. series, Literature and Spectrum, to be viewed on Channel 12 each Sunday, at 12.30 noon.

Unit Four was in charge of both the worship service and the program. The former was conducted by Mrs. W. Camm, assisted by Mrs. W. de Jong and Mrs. J. Donnan. The theme was, "One Lord — So Many Churches". Hymns sung were "O Jesus I Have Promised", and "The Church's One Foundation".

Mrs. Richardson gave a talk on Christian Unity, a discourse of the proposed uniting of United and Anglican congregations, one step toward a stronger Protestant Church and a hoped for deterrent of Communism in our world today.

A panel discussion followed, with members of Unit Four taking parts of Anglican and United Church members and giving their answers as such to various questions. The panel consisted of Mrs. E. Warren, Mrs. Ayrhart, Mrs. A. Brooks, Mrs. Ross Bush and Mrs. Cecil Macklin.

The meeting closed with a Benediction by Mr. Small.

Lunch was served by members of Unit Five and a social half hour enjoyed. A vote of thanks was made by Mrs. John Svoboda to everyone who had helped to provide this interesting meeting.

Mrs. Ralph Johnson was hostess for the meeting.

Most of the love triangles are wrecktangles.

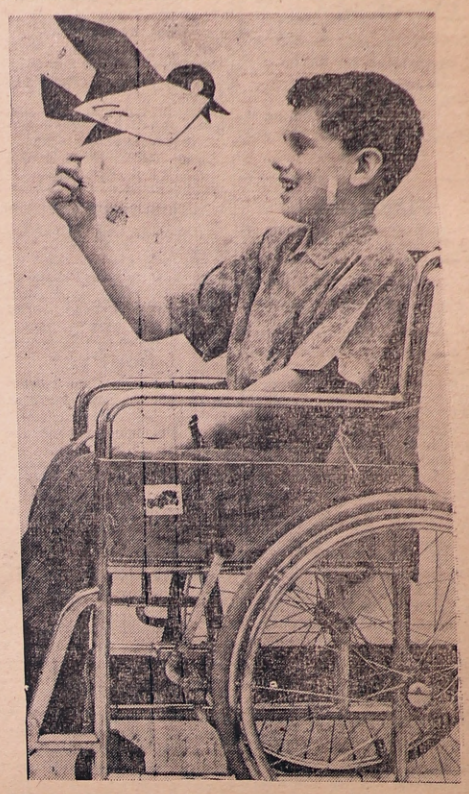

Easter Seals help crippled children not only through care and treatment, but also through recreation and instruction in self-entertainment as shown by this boy and his "home-made" bird.

YOUR RED CROSS
THANKS YOU
FOR YOUR HELP

BE READY FOR SEED SOWING TIME

WE ARE NOW

CLEANING AND TREATING SEED GRAIN

WE HAVE RECENTLY COMPLETED THE INSTALLATION OF A

NEW SEED CLEANER

WHICH IS THE NEWEST TYPE AVAILABLE. WE WILL BE PLEASED TO LOOK AFTER ALL YOUR SEED CLEANING NEEDS

MacKENZIE FEEDS LTD.

MILL STREET, STIRLING PHONE 395-2518

Local and District Business Directory

HAROLD C MARTIN
INSURANCE EXCLUSIVELY
25 MILL STREET, STIRLING
Office: Phone 395-3369
Residence: Phone 395-2105
Douglas L. Robson
Associate
Residence: Phone: 395-3822

R. B. MURRAY, V.S., D.V.M.
VETERINARY SURGEON
PHONE 395-3386 STIRLING

STEWART J. COOKE
CHARTERED ACCOUNTANT
HALLOWAY, R.R. 2
PHONE: Stirling 395-3676

Franklin Coach Lines
STIRLING
MARMORA — BELLEVILLE
Daily Service
Phone Marmora 472-2614
CHARTER COACHES
ANYTIME — ANYWHERE
Owned and operated by Franklin C. Smith

FUNERAL DIRECTOR
DUFFIN FUNERAL HOME
G. H. HOGLE
FUNERAL DIRECTOR
87 James St., STIRLING
Please Retain This No.
Phone 395-2424

Meyers Transport Ltd.
Freight and Express Service
Moving and Storage with Fully Equipped Van and Experienced Packers
TORONTO CL 5-1151 PETERBORO
MANAGER CL 9-8542 745-7608
For Quotations Please Call Collect to Campbellford 653-2250

VILLAGE OF STIRLING
MUNICIPAL OFFICE
For information or requesting service
Phone 395-3380
— Office Hours —
9 a.m. to 5.00 p.m.—Monday, Tuesday, Thursday and Friday
9.00 a.m. to 12.00 noon — Wednesday and Saturday

Hastings Sheet Metal
Gar Wood and Clare Hecla Furnaces
AIR CONDITIONING
Call BILL WEBBER
227 Church St., Stirling 395-2488

DEAD STOCK SERVICE
BURRETT FUR FARMS
Ship direct to a fur farm for top price for dead or crippled farm stock
Up to $25.00 according to size and conditions (even higher for large crippled horses)
Cash payment — guaranteed satisfaction
Phone long distance Zenith 66550 (no charge to you)
or collect Belleville WO 2-2031
Peterborough 742-4330
Dept. of Agrl. Lic. 9-C-66

DOUG'S BURNER SERVICE
PHONE 395-3770
FREE BURNER SERVICE
To All Furnace Oil Accounts
Prompt Service any hour of day or night
DOUG ACKERS
Your Local Texaco Dealer
60 JOHN ST. STIRLING

B & D DEAD STOCK
We guarantee $1.00 per cwt. for dead or crippled cattle — even more for dead or cripped horses if in good condition.
Phone (collect)
Head Office Tweed 478-2713
Lic. 8-C-66
BILL ELSON & SON, Props.
Hogs and small animals removed free

DEAD STOCK SERVICE
WE PAY UP TO $25.00
This is the current Market Price for dead, old and crippled farm stock according to size and condition.
HORSES — COWS — CALVES
SHEEP — PIGS
Cash Paid at Time of Pick-Up
Phone Collect
PETERBOROUGH 742-8827
NICK PECONI
Box 21, Peterborough, Ont.
Gov. Licence No. 303-C-64

Mrs. Kenneth Myers Hostess River Valley Women's Institute

On Thursday, March 3rd, Mrs. Kenneth Myers was hostess for River Valley Women's Institute with nineteen members and one visitors in attendance. Mrs. Glenn Bush opened with the Ode and the Mary Stewart Collect.

Mrs. Ernest Carr distributed the Home and Country magazines. She also read a list of those who had been sent cards during the month. Mrs. J. R. Donohoe gave the financial picture of the February card parties and barn sale. A card was signed for a friend, who is ill, and a shower of cards will be sent to a member's daughter, who is on the sick list.

Mrs. Myers read an article telling when buggies went out-of-date and automobiles became common modes of travel. Mrs. Gerald Brooks read an article written by a Home Economist, on "The Management of Time". This stresed that there is always to-morrow, so don't try to do it all today.

Mrs. Glenn Bush spoke briefly on "The Regional Conference for Women" recently held in Club Canara, Belleville, and displayed the Ontario Trade Crusade portfolio.

Mrs. Percy MacMullen voiced appreciative thanks for the gift at the February meeting and for the telegram to Toronto, and signatures of all who had attended the community supper the evening she was in Toronto; all of which she deeply appreciated.

For Public Relations, she summarized the meeting of F.W.I.O., subdivision No. 5, and said a full account appeared in the News-Argus February 23rd issue. This gave up-to-date news from the recent F.W.I.O. meeting in Guelph.

For Friendship Links, Mrs. MacMullen displayed the Jubliee scrapbook sent by Abbot's Leigh W.I. in England which contains a wealth of information and many photos. She also displayed their 1966 programme. She read an account of their work which appeared in the Holy Trinity Anglican Church leaflet, as all the meetings are held in their Church Hall.

Mrs. Roy Tucker read an article from the March Countrywoman magazine, written by the honourary treasurer Mrs. M. Barr.

At the recent Dublin Conference, it was decided that the special drive during the coming Triennium will be Pennies and Coins for Friendship. The head office must expand and they have the problem of finding a new home. A.C.W.W. members must provide the tools by contributing the necessary funds.

Mrs. Tucker also gave a description of a recent "Come As You Are" party held in the Northern Territory, Australia.

Mrs. Roy Bush spoke briefly on The Tweedsmuir History arrangements. She also displayed a picture of Mr. and Mrs. J. B. Belshaw and their generous donation for historical work in the Valley.

Mrs. Gerald Brooks gave a summary of the first meeting of "The River Valley Girl Friends" 4-H Club with eight members enrolled.

Mrs. Vernon Harry announced the Millinery Summary Day will be held the afternoon of March 11th, at the Community Hall.

Mrs. Ross Bush is convening the Short Course arrangements at the School Kitchen on Tuesday, March 8th.

Mrs. Allen McDonell received a letter of interest re the Safety programme. This was read and will be used as a reference when planning next year's programme.

The roll call brought out a number of interesting events.

The April meeting will be held at 1.15 p.m. on April 7th, at the home of Mrs. Jack Beswick and will commence with a dessert luncheon. At this meeting, reports of standing committees are to be read and then mailed to the District officers. The election of oficers will take place, with Mrs. Gerald Brooks and Mrs. J. L. Donohoe as the nominating committee. Each member is asked to bring in written suggestions for next year's programme and ideas for an individual Christmas gift to Abbot's Leigh. Their membership is now 63.

Ralph Tucker gathered the Pennies for Friendship.

The correspondence included a message re water safety and a group was appointed to make further plans. The Institute will cater for a Golden Wedding anniversary on Sunday September 4th.

A "Come and Go" Tweedsmuir Tea will be held at the home of Mrs. Roy Bush and Mrs. Glenn Bush on Monday, May 23rd, afternoon and evening; open to everyone. The treasurer will close her books on March 26th, in order to prepare her year's work.

Mrs. Roy Irven presided over the programme on "Current Events".

Mrs. Gerald Brooks read a very interesting article on St. Patrick, the Patron Saint of Ireland, who founded several monastaries.

Mrs. Vernon Harry read an article written by a former resident on "Memories of a Sunday Morning in 1916", as he travelled through River Valley.

Mrs. Roy Bush gave a variety of timely historic items. She summarized an article by Padre Young, which stressed that life is full of arrivals and also full of departures. She read two poems which included "Let Me Grow Lovely Growing Old", and displayed historic pictures.

Mrs. Ernest Carr gave a summary of the work of River Valley Women's Institute since its organization in 1901. She also read a list of improvements made to the River Valley School House throughout the years and gave much information re important items in the Valley which need to be studied further for the Tweedsmuir History records.

Mrs. Harry Morrow read an article which she had prepared on music. Mrs. Roy Bush read a list of music teachers and an excerpt re the late Professor Munro.

Mrs. Roy Irven read an interesting article on "How Rhubarb Got Its Name".

The President read two short poems and a Shamrock Contest was conducted, followed by the Institute Grace.

The hostess and lunch committee, Mrs. Percy MacMullen, Mrs. Roy Tucker, Mrs. Allen McDonell and Mrs. Fred McDonell served refreshments and a social half hour followed.

Mrs. Gerald Brooks voiced appreciative thanks to all who had contributed to the enjoyable afternoon.

Rylstone W.I.

Mrs. Percy Reid entertained Rylstone Women's Institute at her home on Wednesday afternoon. There was an attendance of eleven members, nine visitors and one child. Mrs. Carl Reid, resolutions convenor, was in charge of the programme.

Mrs. Lindsay Anderson, president, conducted the business which opened with the Institute Creed and the Lord's Prayer. Correspondence was read and the minutes of the February meeting were read by the secretary, Mrs. Jack Watson.

It was announced that the Achievement Day for "Hats for You" would be held in Stirling on March 11th. Those with finished hats are to model them there. Mrs. Stanley Kerr is to be commentator.

Mrs. Don Stewart sang a solo, "After the Showers", with Mrs. Percy Reid as accompanist. Mrs. Leo Doherty and Mrs. Sylvia Bennett, members of the Campbellford Branch of the Cancer Society, gave a very interesting and informative talk about their work in "Service to Patients". Mrs. Doherty demonstrated the making of dressings for cancer patients. Mrs. Bennett, in her talk, stressed the advisability of seeking medical aid at the first suspicion of cancer. Mrs. Ernest Irwin voiced the thanks of all to the speakers for the very helpful talk.

Mrs. Ellis Jones gave a piano solo of favourite Irish songs. Mrs. Ray Stewart read "Do You Wish".

The meeting closed with the National Anthem. A dainty lunch was served by the hostess and her committee.

Madoc Junction

(Mrs. Clarence Fitchett)

Mr. and Mrs. Maurice Clancy and Lloyd and Mr. and Mrs. Clarence Fitchett visited Mrs. M. Strickland in Lindsay recently.

Friends extend congratulations to Mr. George McMullen, one of the older residents in the community here, who recently celebrated a birthday. On Friday night, Mr. McMullen, Mr. and Mrs. W. McMullen, Wayne and Keith were guests of the former's daughter, Mrs. George Nelson and Ronald, of Warkworth. The following Sunday they were all dinner guests at the home of Mr. and Mrs. Burton Sharpe and daughters, Mount Pleasant.

Mr. and Mrs. Maurice Clancy attended the Winter Carnival at Tweed on Saturday.

Mr. and Mrs. Bert Reid, Miss Sharon Reid and Mr. Ivan Reid were dinner guests on Saturday evening at the home of Mr. and Mrs. Allen Reid.

Mr. and Mrs. Clarence Fitchett, Mrs. Maurice Clancy and Lloyd spent a few days last week in Toornto and attended the 66th Annual Convention of the Ontario Association of Agricultural Societies, held at the King Edward.

Mrs. W. Harlow, president, and Mrs. Bruce Stapley represented the Eggleton United Church Women at the World Day of Prayer Service on Friday at St. Andrew's Presbyterian Church in Stirling.

Misses Isabelle Prest and Sharon Reid were dinner guests of Mr. and Mrs. Maurice Clancy on Sunday.

At the Sunday morning service at Eggleton Church, the minister, Mr. A. Smith, delivered the first in a series of sermons dealing with the Lenten Season.

Friends here are congratulating Mr. Elmer Prest, who had been attending a special course in Toronto and who has now received his Class "A" Mechanics certificate.

Mr. and Mrs. Paul Bridges, of Belleville, spent Saturday evening with Mr. and Mrs. Carl Bridges.

Mr .and Mrs. Clarence Fitchett visited at the home of Mr. William Irvin and Miss Myrtle Irvin, of Tweed, last Sunday.

Rawdon AOTS Men's Club Entertain Rawdon Firemen

On Thursday night, March 3rd the Rawdon A.O.T.S. Men's Club held its regular pot luck supper. President Ralph Jeffs called the gathering to order and Rev. W. Cox opened with prayer.

A sing song was conducted by Craig Watson, with President Ralph at the piano.

Reeve Fred Beckett, of Rawdon, welcomed the firemen and visitors and Fire Chief Mac Mason suitably replied.

Rev. Cox gave the devotional, based on Luke, chapter II, verses 10 to 34.

Wm. McAdam introduced the guest speaker, Constable Gordon Oliver, of the Belleville O.P.P. Branch. Mr. Oliver gave a very interesting talk on safety rules and regulations for drivers. He also stressed the point that the attitude and condition of the driver was the cause of the majority of accidents. He showed pictures, in colour, of many serious road accidents, which caused death and disability to passengers in the thousands and expense, which cost millions. He urged everyone to be more cautious and to drive slower where road conditions were not good.

Craig Watson thanked Mr. Oliver. James Pollock gave the birthday and anniversary report. Forty-five visitors and members were in attendance.

Rev. Cox closed with the Benediction.

GRACE CHAPEL

10.00 a.m.—Sunday School
11.00 a.m.—Lord's Supper
4.30 p.m.—Gospel Bells
7.30 p.m.—Gospel Service
Speaker—
Mr. Robt. McLaren, Guelph
Meetings Tuesday, Wednesday and Thursday at 8.00 p.m.
Prayer and Bible Study
Young People's
8.00 p.m. — Friday

GOOD TIDINGS TABERNACLE

Affiliated with the Pentecostal Assemblies of Canada

MR. CARL YOUNG, Pastor
289 Front Street West, STIRLING
Phone 395-2537

— SERVICES —

Sunday—
10.00 a.m.—Sunday School
11.00 a.m.—Worship Service
7.30 p.m.—Evangelistic Service

Gospel Echos — Chanel 11, CKWS Kingston, every Sat. 6.30 to 6.45 p.m.

Sunday Services

At Local Churches MARCH 13th 1966

St. Andrew's Presbyterian Church

St. Andrew's, Stirling:
11.00 a.m. — Worship Service
11.00 a.m. — Church School

St. Andrew's, West Huntingdon:
1.45 p.m. — Sunday School
2.30 p.m. — Worship Service

THE ANGLICAN CHURCH OF CANADA
PARISH STIRLING, FRANKFORD AND GLEN MILLER
The Rev. F. F. Downing, Rector
The Rev. F. A. Crook, Assistant

LENT III

Christ Church, Glen Miller
9.00 a.m. — Holy Communion

St. John's Church, Stirling
11.00 a.m. — Morning Prayer

Trinity Church, Frankford
7.30 p.m.—Evensong

St. John's Church, Stirling
Lenten Services
Thursday Evenings — 8.15 p.m.
Fridays in Lent — Holy Communion
10.00 a.m. in the Chapel

UNITED CHURCH OF CANADA
STIRLING PASTORAL CHARGE
Rev. J. Bruce Small, B.A., B.D.

Holy Communion — The first Sunday in Advent, Christmas Eve, Epiphany, Lent, Easter, Pentecost and World Wide Communion Sunday.

St. Paul's, Stirling
9.45 a.m.—Sunday School
11.00 a.m.—Service of Worship

Carmel
9.30 a.m.—Service of Worship
10.30 a.m.—Sunday School
"I Believe in The Holy Ghost"

Rawdon Pastoral Charge
REV. W. C. COX, B.A., B.D.

Wellman's
10.00 a.m.—Worship Service
11.15 a.m.—Sunday School

Bethel
11.15 a.m.—Worship Service
10.00 a.m.—Sunday School

Mount Pleasant
2.30 p.m.—Worship Service
1.30 p.m.—Sunday School

WINTER COMFORT

TEXACO THERMO-CHIEF HEATING OIL

DOUG ACKERS
Your Local Texaco Dealer
FREE BURNER SERVICE
To All Furnace Oil Accounts
By Licensed Service Men
PHONE STIRLING 395-3770

JACK'S APPLIANCE SHOP STIRLING PHONE 395-2120

PRE TAX **Clearance Sale**

BUY NOW BEFORE TAX INCREASE!

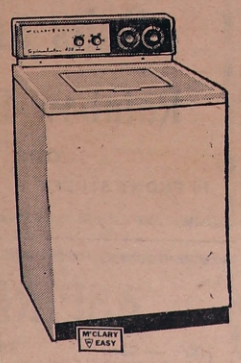

McCLARY EASY STYLESETTERS FOR 1966

AUTOMATIC WASHERS $239.00
ELECTRIC DRYERS - $149.00

SAVE! MEAT PRICES RISING
CHEST FREEZERS
495 POUND CAPACITY - - $187.00
625 POUND CAPACITY - - $217.00
775 POUND CAPACITY - - $237.00

FREE 5lb. Roast of Beef With Any major appliance purchase!

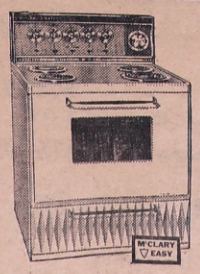

ELECTRIC RANGES priced from $149.00

Jack's Appliance Shop
STIRLING ONTARIO

FREE DELIVERY AND SERVICE

WRINGER WASHERS
TELEVISION and STEREO
RADIOS & RECORD PLAYERS
All Specially Priced!

Refrigerators from $189.

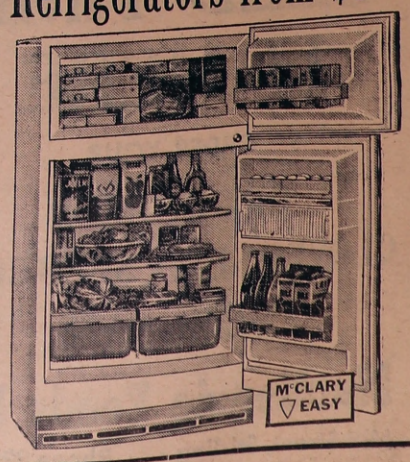

The Four-Season Suit

- NOT TOO HEAVY FOR SUMMER
- NOT TOO LIGHT FOR WINTER
- COMFORT ANY DAY — ANY SEASON

Custom Tailored by Tip Top Tailors

Coat and Pant -- $95.00

— NEW SPRING SAMPLES JUST ARRIVED —

BOB'S

"Service With A Smile"

Elwood Bateman

FAMILY PROTECTION
and RETIREMENT PLANS . .

SUN LIFE ASSURANCE COMPANY OF CANADA

Friday Night Mixed Bowling

March 4th —
Group A —

In the Mixed Bowling League on Friday night, Rosa Spry is still holding the high average for the ladies with 232. Tom Kovach still holds the high average for the men with 255.

The high single and triple for the ladies goes to Evelyn Burgess with 257 and 664.

Ray Poste has the high single and triple for the men, with 297 and 820.

Other high singles — Verna Woodbeck 232, Marion Kovach 207, Tom Kovach 204 and 254, Ray Poste 267 and 256, Evelyn Burgess 220, Ray Rose 268, 253 and 214, Carl Pitman 254, Wayne Roe 204 and 239, Rosa Spry 224 and 214, Maurice Faulkner 203, Doug. Scea 203, and 238, Emma Roe 204 and 237, John Reichert 271, 209 and 292, Tip Blea 209.

Group B — Hilda Rose, high average and high single 165 and 288, high triple, Donna Kelly, 615.

Men's high average, Ron Van Luven, 163; high single and triple, Bill Kelly, 226 and 552.

Other good games — Donna Kelly, 250 and 200.

I.O.O.F. Observes Wildey Night

On Tuesday evening, March 1st, Stirling I.O.O.F. Lodge, No. 239, observed Thomas Wildey (the founder of Oddfellowship) Night at the Lodge Hall when approximately seventy-five people enjoyed a delicious pot luck supper at seven o'clock in the dining hall.

Later, in the Lodge Hall, George Carlisle was master of ceremonies for a short programme. He gave a short address and announced plans for a dance and a pie social to assist with the Memorial Stone for the I.O.O.F. Centennial project at the cemetery.

At a later meeting of the Lodge, Donald Heath will receive his 25th year jewel.

Several vocal duets were given by Janice and Valerie Clancy and solos by Linda Walker with Mrs. Clancy as accompanist.

Lana LaChappelle gave her prize-winning speech on the United Nations.

District Deputy Gives Address

District Deputy President, Wesley Farrell, gave a very informative message on Thomas Wildey, born January 15th, 1782, the founder of the Independent Order of Odd Fellows in America. He also gave a brief glimpse of many interesting phases of Oddfellowship in today's world.

Humorous Drama

A humorous drama was presented under the direction of Mrs. Percy MacMullen. The main character was played by Mrs. Ernest Carr and the soloist was Mrs. Gerald Clancy. The other twelve ladies in the cast were, Mrs. John Carlisle, Mrs. Harry Morrow, Mrs. Malcolm McMullen, Mrs. Robert C. Hoard, Mrs. Glenn Bush, Mrs. Dave Potts, Mrs. Carl Clancy, Mrs. Norman Rosebush, Mrs. Pat Merrill, Mrs. Roy Tucker, Mrs. Mac Sharp and Mrs. Harry Clarke .

The orchestra, composed of Kenneth Morrow, drums; Mrs. Philip Conley, piano; Norman Rosebush and Roy LaChappalle, violins, provided music for dancing, with Ed. Kent calling the squares.

SPRAGUE & CAMERON
Barristers, Solicitors

announce that

ROBERT JOHN ORD

is now associated with them in the practise of law and will be at their Stirling Office in the Building of H. C. MARTIN, 25 Mill Street, between the hours of 10.00 and 12.00 on Wednesday mornings.

9-3

Art Exhibit

(Continued from page one)

we expect to have a new collection of pictures and some new exhibitors. Once more we hope that any local artists who have paintings they have done, will help us by allowing us to use their work.

We are fortunate also in being able to display from May to June the UNICEF Children's Art Exhibit. This will be a collection of International and Canadian Children's Art, 20 pieces of art done by children of 16 foreign countries, 4 provinces of Canada, and the North West Territories.

More information about both of these exhibits will be found later in this paper.

Monthly Meeting Mutual Aid Held Here

On Wednesday evening of last week, Stirling Fire Department were hosts for the monthly meeting of the Hastings and Prince Edward Mutual Aid Association, at the Community Hall. Graham Mouck, Fire Chief of Stirling and President of the Association, chaired the meeting. Fire Chief Ted Poste, Belleville, addressed the gathering. Reeve D. W. Rodgers, Stirling, brought greetings from the Village to the visiting firemen.

Two films were shown, through the courtesy of the Bell Telephone Co. Mr. R. W. Carleton, Trenton Area Manager, and Mr. Norm. Watson, Kingston, represented the telephone company and conducted a question and answer period.

Following the meeting, a social half hour was enjoyed and lunch was served by several wives of the local firemen.

Local and Personal

Mrs. Jack Green was admitted to Belleville General Hospital on Tuesday.

Mr. and Mrs. Bert Jones have returned home following a two weeks' vacation in Florida.

Mr. and Mrs. Sheldon McIntosh were week end guests of the latter's sister, Mrs. Walter Hagerman and Mr. Hagerman, Newcastle.

Mr. and Mrs. Herb. Smith, Mount Pleasant, and Mrs. Lily Spry spent the tea hour on Sunday with Mrs. Florence Morrison.

Mr. and Mrs. Sheldon McIntosh spent last week in Clayton, N.Y., visting Mr. and Mrs. Douglas Patterson, Mr. and Mrs. Bert Patterson and Mr. and Mrs. William Clarke.

Mr. and Mrs. W. I. Montgomery, Fenella, visited Mrs. Roger Meikle-john, on Sunday.

Miss Mildred White was a guest on Monday of Mr. Ernest White and family, Mount Pleasant.

Mr. Harold Hagerman spent the week end with Mr .and Mrs. Ken Stapley, Ancaster.

STIRLING HORTICULTURAL SOCIETY

Look the rock garden over and note any rocks that may have to be replaced or re-arranged. Watch out for any soil washing that may leave plants bare.

Attention Softball Players

Roger Smith and Bob Noble represented Stirling at the Belleville and District Softball League meeting in Belleville on Sunday and report that a league will again be formed this spring.

All interested players in Stirling and district wishing to play softball, either in the Belleville and District League, or in an intermediate league, are urged to attend a meeting to be held in the canteen area of the local Arena on Sunday afternoon at 2 p.m. If you are unable to attend this meeting please contact either Roger Smith or Bob Noble.

Entered Into Rest

MRS. EDITH M. JOHNSTON

Following a short illness, Mrs. Edith M. Johnston, R.R. 1, Harold, died Friday, March 4th, 1966, in Belleville General Hospital. She was in her 80th year.

Born in Rawdon Township, she was the daughter of the late Mr. and Mrs. James Linn and had lived all her life in the Rawdon area. She was a member of St. Andrew's Presbyterian Church, Stirling, and of the Women's Society of that Church.

Pre-deceased by her husband, Robert Boulter Johnston, she is survived by one daughter, Mrs. Leslie (Mae) Finkle, of Foxboro, and two sons, James, of R.R. 1, Harold, and Lorne, Don Mills. Also surviving are a sister, Mrs. Clara Wilson, Campbellford, and a brother, Bogart Linn, of R.R. 2 Harold, one grandchild and two great grandchildren. One grand son pre-deceased her.

The body rested at the home of her son James Johnston from where the funeral, under the direction of the Weaver Funeral Home, Trenton, was held Monday afternoon to St.. Andrew's Church in Stirling. The service was conducted by Rev. W. H. V. Walker, with interment being in Burnbrae Cemetery.

The pallbearers were Messrs. Murney Johnston, Carl Linn, Harold Linn, Alec Linn, Alfred Parker and Ernest Thain.

River Valley W.I. Card Party

The eighth euchre party, sponsored by River Valley Women's Institute, was held on Friday evening, March 4th, in the School House, with eleven tables in play. There were eighteen guests in attendance from Havelock, Trenton, Frankford, Stirling, Mount Pleasant and Glen Ross, with twenty-six present from River Valley.

The prizes were donated by members of the Agriculture and Canadian Industries group and Mr. and Mrs. Wm. Ashby donated the consolation prizes.

The prize winners were: Ladies, Mrs. Gordon Apperley, Glen Ross; Mrs. Thomas Webb, Trenton; Mrs. S. McIntosh. Gents, Glenn Bush; Francis Wrightman, Havelock; Sheldon McIntosh.

"Happy Birthday" was sung for Mrs. Wm. Ashby and Mr. Bert Bedford.

Refreshments were served and a social half hour enjoyed.

Evangeline Ware

Canada's Finest Handcraft Pottery

TEAPOT — CREAM and SUGAR
HURRICANE LAMPS — CANDLE HOLDERS
ASSORTED ASH TRAYS — From $1.00 up
COFFEE MUGS — CUPS and SAUCERS
CANDY DISHES
VASES — in various Shapes and Sizes
Up to $7.00

Burrell's JEWELLERY

STIRLING ONTARIO

Campbellford Public School Destroyed By Fire

A second serious fire in little more than a month Saturday destroyed the three-storey public school on Bridge Street, Campbellford, causing loss estimated at close to $300,000.

The blaze, apparently starting in an upper room of the nine-roomed structure, was reported at 12.00 o'clock. Despite the efforts of firemen, it was soon out of control.

At Saturday's fire which destroyed the 75-year-old public school landmark, the two Campbellford pumpers and Seymour township truck were joined, under Mutual Aid, by equipment from Hastings, Warkworth and Brighton. Lastly Cobourg fire fighting equipment made the45-mile run in less than an hour with a 60 foot aerial ladder which was used for the first time.

Cause of the blaze has not been pinpointed.

Council Meeting

(Continued From Page One)

141,719 gallons being pumped daily. January was the lowest, with an average daily consumption of 92,271 gallons. The average daily consumption was 114,492 gallons. Total number of gallons of water pumped during 1965 was 41,798,800.

To Purchase New Flags

On motion of Councillors Glendinning and Hulin, a new Canadian flag will be purchased for the Cenotaph and an Ontario flag for the flagpole at the Council Chambers.

Fire Dept. Budget Presented

Fire Chief Graham Mouck, of the Stirling Fire Department, waited on Council relative to their annual budget. A detailed report was given on the condition of the Fire Department equipment. The estimated budget for 1966 requested was $4,000.00, which includes the debenture payment. A general discussion ensued regarding fire matters in the Village and surrounding districts.

Permission was granted Carman Nix to trim the evergreen trees on the street line in front of his Frankford Road residence, on motion of Councillors Faulkner adn Anderson.

Road Bylaw Passed

A bylaw to spend $17,000. on construction and maintenance on the village streets in 1966 was given its several readings and passed, subject to the approval of the Ontario Department of Highways.

The following accounts were passed for payment:

General

Texaco Canada Ltd., $85.88; City of Peterborough, $11.63; Alton Hadley, $1.13; Bell Telephone, office, $10.00. Police, $31.93, Fire Hall, $26.11, Total, $68.04; Underwood tLd., $14.44; Ont. Water Resources Commission $4499.80; Stirlign Machine Shop $13.25; Montgomery's Service Station, $50.32; W. L. Pollock, $13.63; Charles E. Hicks, $55.30; Tanner's Service Station, $18.90.

Community Hall

Texaco Canada Ltd., $89.22.

Roads and Streets

Voucher No. 3, $438.30.

4 Weeks to Easter

SEE THE **Spring Hats**

THAT ARE DIFFERENT

— ALSO —

Suits and Dresses

Rainbow Beauty Shoppe

and HAT BAR

16 FRONT STREET STIRLING

SEED TIME IS HERE

ORDER YOUR

GRASS SEED
CLOVER SEED, SEED CORN
SEED OATS

MacKenzie Feeds Ltd.

Mill Street, Stirling Phone 395-2518

Appliance Sale

Zenith Deep Freeze - - $234.95
23 CU. FT. — THINWALL

Zenith Dryer - - - - - $179.95
WITH TRADE

Zenith Refrigerator - - - $289.95
14 CU. FT. FROST FREE — 145-LB. FREEZER

Tappan Guerney Range - $169.95

Crest HARDWARE

GRAHAM MOUCK, HARDWARE

PHONE 395-2473 STIRLING

ASPIRIN WEEK

100's — 99c; 48's — 59c; 24's — 39c
CHILDREN'S ASPIRIN 39c

REXALL ASA TABLETS
500's -- 99c

ASA TABLETS ..... 100's — 49c
ASA TABLETS ..... 200's — 99c
INSTANTINE ..... 39c — 59c — 89c

Noble's Rexall Drugs

PHONES — DAY 395-2110; NIGHT 395-2194

Stirling News-Argus is also available at Noble's Drug Store Whitehead's and Livesey's Red & White

The Stirling News-Argus

With Which Is Incorporated The Stirling Leader

Published every Wednesday in the interests of Stirling and the County of Hastings

VOL. No. 85 — No. 11 STIRLING, HASTINGS COUNTY, ONTARIO WEDNESDAY, MARCH 16th, 1966 $3.50 per year in Canada — Single copies 10 cents

Fish and Chip Suppers, St. John's Anglican Church, Stirling During Lent

NEXT SUPPER FRIDAY, MARCH 18th AT 6.30 P.M. — ADULTS $1.00, P. SCHOOL, 60c; PRE-SCHOOL, 25c; TAKE-OUT ORDERS, 65c — PHONE GEO. NOBLE 395-2110
NO PHONE ORDERS AFTER 5 P.M. — AUSPICES ST. JOHN'S MEN'S CLUB

Miss Rosa Spry Elected Regent Hon. J. R. Cooke Chapter I.O.D.E.

Mrs. H. C. Martin Is Honourary Regent — Executive For Year Appointed

At the Annual meeting on February 24th, at the home of Mrs. Donald McIntosh, the Honourable J. R. Cooke Chapter of the I.O.D.E. chose its new executive for the year, as follows:

Honourary Regent — Mrs. Harold C. Martin

Immediate Past Regent — Mrs. William Morton

Regent — Miss Rosa Spry

1st Vice Regent — Mrs. Peter Briggs

2nd Vice Regent — Mrs. Robert Hough

Secretary — Mrs. Ken Sine

Assistant Secretary — Mrs. Edwin Reynolds

Treasurer — Mrs. Donald McIntosh

Educational Secretary — Mrs. Donald Rodgers

Echoes Secretary — Mrs. John Lanigan

Services at Home and Abroad — Mrs. James Bryant

Standard Bearer — Mrs. Ralph Clements

Membership — Mrs. Geo. Loshaw

After the meeting, a delicious lunch was served under the convenorship of Mrs. Edwin Reynolds and her committee.

On March 10th an executive meeting was held at the home of Miss Rosa Spry when the various committees were formed to plan the Chapter's programme for the coming year.

The next general meeting will be held on March 31st, at the home of Mrs. Eugene Burrell.

March Meeting St. James' C.W.L.

The March meeting of the Catholic Women's League was held recently in the Church recreation rooms. Mrs. Roy LaChappelle reported that all was in readiness for the card party in March. This will be the final card party for the season.

The president stated that it was planned that a delegation should attend the 44th Annual Diocesan Convention to be held in Perth during May.

An invitation was received to a tea at the Prison for Women, in Kingston, on March 20th.

There was some discussion of ways and means of increasing membership.

Flowers were authorized to be sent to Miss Delia Descent and Mrs. Piwoworsky, who were in hospital.

Mrs. Burley read a very pertinent article on safety in the home, particularly in regard to the indiscriminate combing of cleaning agents.

The meeting closed with prayer and a blessing by Father McGarvey.

Lunch was served by Mrs. Stan Meeks and Mrs. Ray Burley and during this time a very interesting resume of the Story of Fulton Oureler, written by his daughter, was read by the hostess for the evening, Mrs. Meeks.

Mailing Lists Are Corrected

The Mailing Lists of the Stirling News-Argus have been corrected up to date and subscribers are asked to check the expiry date on their labels. Should this date not agree with your last official receipt please contact this office at once. Your co-operation in this matter will be appreciated.

Friday Night Mixed Bowling

March 11th —

Ladies' high single, triple and average, Rosa Spry, 343, 793 and 234.

Men's high average and triple, Tom Kovach, 258 and 934; high single, Ray Rose, 337.

Other high singles — Ray Poste 233, 208 and 222, Ray Rose 282 and 234, Carl Pitman 239, Wayne Roe 204, Joan Nunn 209, Rosa Spry 255 and 201, Maurice Faulkner 213 and 230, Doug. Scea 205 and 217, John Reichert 227, 262 and 211, Tip Blea 231 and 245, Verna Woodbeck 212, 218 and 235, Marion Kovach 205, 225 and 290, Tom Kovach 296, 335 and 303.

Group B:

Ladies high average, Hilda Rose, 164; high single and triple, Donna Kelly, 222 and 602.

Men's high average, Ron Van Luven, 162, high single and triple, Bill Kelly, 250 and 600.

Other good games — Barbara Pitman 221, Donna Kelly 201.

Novice and Pee Wee Local League Play-Offs To Start

This Saturday, March 19th, playoffs for the Novice and Pee Wee local league will start and thus half the players and teams will be finished for another season.

It is hoped that the Arena will be made available on an evening in order that the final game can be played for the trophies before a larger numbers of parents.

Novice Semi-Final

Sat., March 19th, 9.00 a.m. — Noble's Drugs vs Stirling Lumber Kings; 9.45 a.m. — Morton's Wreckers vs Morton's Body.

Pee Wee Semi-Final

Sat., March 19th, 10.30 a.m. — Duffin's vs Stirling Creamery; 11.30 a.m. Dodgers vs I.G.A.

Your Weekly Smile

Timely Question

"It's nine-thirty," said the boss. "You should have been here at nine."

"Why?" asked the office boy. "What happened?"

In Hospital

Miss D. Descent was admitted to Belleville General Hospital on Thursday last, and underwent eye surgery on Friday. Her many friends wish her a speedy recovery.

Legion Pee Wee's Lose To Bancroft

Bancroft Linton Pee Wee's won the Pee Wee Group Championship by defeating Stirling Legion Pee Wee's, 4-2, in Bancroft on Friday night.

Bancroft now meet Norwood for the Eastern Ontario Championship and the Elaine Footwear Trophy.

In the game, which was very closely played, Bancroft scored two of their goals while Stirling was shorthanded, due to penalties.

Mike Hunter scored both of the Stirling goals on assists from Greg. Anderson and from Sonny Farrell.

River Valley W.I. Card Party

The ninth euchre party by The River Valley Women's Institute was held on Friday evening, March 11th, in the School House, with nine tables in play. Sixteen guests were in attendance from Stirling, Frankford and Stockdale.

Mrs. Roy Irven, convenor of the Historical Group and her committee were in charge.

The prize winners were: Ladies', Mrs. Ernest Carr and Mrs. Wm. Ashby, each 81 points; Gents', Geo. Heasman and Claude French, Stockdale.

Refreshments were served and a social half hour enjoyed.

Funeral of William Benjamin Potts

In failing health for the past two years, William Benjamin Potts, R.R. 3, Stirling, died Friday, March 11th, 1966, in Belleville General Hospital. He was in his 84th year. A lifetime resident of Rawdon Township, he was the son of the late Mr. and Mrs. Francis Potts.

Mr. Potts was a member of Mount Pleasant United Church of which he was a retired elder.

Predeceased by his wife, the former Nettie Jane Cunningham, Mr. Potts is survived by a daughter, Lelia (Mrs. George MacDonald), of Mallorytown and by two sons, Carleton and Irvin, both of R.R. 3, Stirling. Also surviving are a brother, Bert Potts, of Saskatoon, and a sister, Mrs. Myrtle Craig, of Ottawa. Mr. Potts was predeceased by a brother, John, and a sister, Mrs. Jennie Mills. Six grandchildren and three great-grandchildren also survive.

The funeral service was held on Monday, March 14th, in Mount Pleasant-Rawdon United Church and was largely attended.

Rev. W. C. Cox officiated and two favourite hymns, "Faith of Our Fathers" and "Abide With Me", were sung, with Mrs. Mac Sharp as organist.

The bearers were Messrs. Howard Jeffs, Burton Sharpe, Ira David, William McAdam, Carl Dunham and Donald Johnson.

The floral bearers were Messrs. Norman McConnell, Mac Sharp, Garth Joslin and Kenneth McConnell.

Interment was made in Mount Pleasant Cemetery. The funeral was under the direction of the Duffin-Hogle Funeral Home, Stirling.

Summary Day At Community Hall Well Attended By Institute Members

Miss Janet Munro, Home Economist, was in charge of "Summary Day Hats For You" in Stirling Community Hall, on Friday afternoon, March 11th, with over one hundred ladies in attendance, representing 14 Women's Institute Groups in Hastings County.

There were seven exhibits of hats nicely displayed and a commentator from each group explained the style and material used. The other groups took part in a fashion parade with their hats as the highlight.

Mrs. Mildred Mulligan, the instructor, presented each leader and her assistant with a special badge in recognition of their efforts.

Mrs. Mulligan also demonstrated "The Magic Hat Box" which gave a wealth of ideas for summer headwear in gay patterns and designs.

For the Hastings West District there were five Institutes, as follows: Pinegrove, Mrs. Alex Tanner; River Valley, Mrs. Vernon Harry and Mrs. Gerald Brooks; Sidney South, Mrs. Ken Bush and Mrs. D. Douglas; Uniondale, Mrs. George S. Burkitt and Mrs. B. Servos; Wallbridge, Mrs. J. Loshaw and Mrs. A. Spencer.

MASONIC MEMORIAL SERVICE

Members of Stirling Lodge, No. 69, A.F. & A.M., are requested to attend a Masonic Memorial Service for the late Bro. Harry Philp on Wednesday, March 16th, at Rowe Funeral Home, Frankford. Meet at Stirling Masonic Temple at 7.30 p.m. for 8.00 p.m. service at the Funeral Home.

R. L. HATTON,
Worshipful Master

11-1

THIS WEEK AT THE ARENA

Wednesday — Curling
Friday — Public School Skating Party
Saturday morning — Novice and Pee Wee Semi-Finals
Saturday evening — Bolton vs Frankford at 8.00 p.m.
Sunday — Skating 2 to 4 p.m.
Monday — Curling
Tuesday — Curling
Wednesday — Curling

Skating Party At Arena Friday Night For Public School Students

Free Draws Will Be Made During Evening; Free Coke and Chips; Skating to 9.15

A big night is planned for this Friday at the Stirling-District Centennial Arena.

The Arena Committee has arranged for skating for Public School age children of Rawdon, Stirling and part of Huntingdon and Sidney Townships.

It is expected that some four hundred children will be in attendance.

Free Draws

During the evening a number of free lucky draws will be held for the children.

Admission will be only 25c and will entitle each boy or girl to a free coke and a bag of potato chips at the canteen.

The free draws will be made at 8.15 p.m. and the refreshments at the canteen will be served following the draws.

Skating will be enjoyed from 7.30 to 9.15 p.m.

Shop In Stirling.

It is hoped that a large number of Stirling and district parents will bring their public school children to Stirling on Friday night to enjoy skating. During the evening, why not browse around the local stores and inspect the fine lines of merchandise on display? Your business will be appreciated.

Remember the date — Friday night, March 18th, at the Stirling Arena.

Sports Notes

(by Bob Taylor)

Glen Ross Ousts Crookston

Glen Ross defeated Crookston, 6-4, in the third and deciding game of the C.H.H.L. semi-finals in Tweed on Thursday night before a large partison crowd. The game came to a wide open climax in the dying minutes of the game that saw play go from end to end, with six goals being scored in the final five minutes. Paul Solmes was the big man for the winners scoring four goals and one assist.

Paul Solmes fired two first period goals to put Glen Ross into an early lead. Dale Benson drove home a goal-mouth pass early in the second to narrow the count to 2-1. Jack Francis tied it early in the third before Solmes started the scoring spree at the 14.32 mark.

1st Period

Glen Ross —
Solmes — McConnell, McAdam 2.11
Solmes — McConnell, Couch 9.44
Penalties — None.

2nd Period

Crookston —
Benson — Hagerman 6.20
Penalty — Douglas.

3rd Period

Crookston —
Francis — Benson, Douglas 4.05
Glen Ross —
Solmes 14.32
Crookston —
Francis — Barnard 16.20
Glen Ross —
Couch — McAdam 17.03
McConnell — Solmes 17.59
Crookston —
T. Moore — J. Francis 18.50
Glen Ross —
Solmes — McConnell 19.59
Penalties — None.

Teams —

Crookston — Rowe, J. Francis, McCrory, Benson, Douglas, Hagerman, Chapman, Barnard, T. Moore, E. Moore, B. Moore, Kellar, R. Francis, Rodgers, Stephens, Shattraw.

Glen Ross — Taylor, Hearns, McAdam, McConnell, Couch, Solmes, Sayers, F. Keating, W. Fraser, Dobson, Potts, D. Keating, J. Fraser, Grills, Armstrong, Richardson.

Glen Ross Wins Opener

Led by Paul Solmes, with two goals and four assists, Glen Ross skated to a 7-4 victory over Wallbridge in the first game of the C.H.H.L. finals. Ken McConnell had two goals and as many assists as did Lyle Couch. F. Keating had one goal, with Armstrong, Dobson and McAdam drawing one assist. McNaught, Fair, Reid and Gould scored for Wallbridge.

Wallbridge Evens Series

Triggered by a four-goal performance from Larry Marshall, Wallbridge evened their best three-of-five set for the C.H.H.L. championship on Thursday night. Barry Dafoe had a pair of goals and three assists as the winners overpowered the Glen Ross defence as their forwards failed to backcheck as they had in the opener. Wallbridge eventually came out on the long end of a 6-3 count. Dobson, McConnell and Solmes scored for Glen Ross. Next game is scheduled for Stirling on Sunday night, March 20th.

C.H.H.L. Final Statistics

Team	W	L	T	GF	GA	P
Wallbridge	9	4	2	78	62	20
Crookston	8	4	3	71	48	19
Batawa	4	6	5	82	79	13
Glen Ross	5	8	2	71	71	12
Plainfield	4	7	4	54	55	12
Thomasburg	4	11	0	53	93	8

Engagement

Mr. and Mrs. Frederick E. Beckett, of Harold, Ontario, wish to announce the engagement of their daughter, Carol Lucille, to F/O Robert Winston Clarke, of Gimli, Manitoba, son of Mrs. Harry Clarke, Stirling, Ontario, and the late Mr. Clarke. Marriage to take place on April 9th, 1966, at Wellman's United Church.

- COMING EVENTS -

ST. PATRICK'S SUPPER AT ST. Paul's United Church, Stirling, on Thursday, March 17th. Supper served from 5.30 p.m. Adults, $1.25; Public School Children, 75c; Pre-School Children, free. 9-3

VARIETY NIGHT AND PIE SOCIAL at Mount Pleasant Hall, Thursday, March 24th, at 8 p.m., sponsored by Rawdon Hi-C. Admission: adults, 50c; students, 35c; Public School Children, 25c. 11-1

ST. PATRICK'S EUCHRE PARTY, Thursday, March 17th, 8.30 p.m., in the recreation rooms at St. James' Rectory. Come out and try your luck. Admission 50c. Refreshments included. 10-2

PROGRAMME AND PIE SOCIAL, sponsored by Stirling Encampment, No. 80, I.O.O.F. Hall, Charlotte St., Wednesday, March 30th, 8 p.m. Past Grand Patriarch Earl Fox, guest speaker. Other entertainment by Ontario School for the Deaf, Belleville. Admission $1.00; 14 yrs. and under, 50c. Proceeds in aid of Stirling Independent Order of Oddfellows Cemetery Plot Memorial Project. Everyone invited to attend. 10-3

SMORGASBORD AT THE HOTEL Havelock, Wednesday and Saturday, from 6.00 p.m. to 10.00 p.m. Sunday from 5.00 p.m. to 8.00 p.m. Featuring shrimp, lobster, prime roast of beef, ham, turkey and assorted salads and desserts. Dancing Friday and Saturday nights in the Frontier Room, beginning at 9.00 p.m. For better eating — next Wednesday night is **Wine Tasting Night.** Enjoy complimentary wine with your meal. Special sea foods for Lenten meals. Telephone 778-3301. 24-tf

Local and Personal

Mr. and Mrs. C. M. Ellis, Islington, spent last week end with Mrs. C. Munro.

Mr. and Mrs. Frank Hendrie accompanied by Misses Flora and Bessie McLennan, Perth; Mr. and Mrs. J. A. Donly, Bannockburn; Mrs. Grace Nicol, Madoc; Mrs. Leilla Fox and grandchildren, Belleville, were out-of-town callers with Mrs. Jane Munro on her 103rd birthday on Tuesday.

Mrs. Grant Potter attended the Hairdressers' Convention at the Royal York Hotel, Toronto, on Monday. She was accompanied by Rev. F. A. Crook.

Mr. and Mrs. G. B. Noble returned home on Sunday after enjoying a month's vacation in Florida.

Mrs. J. G. McGregor, Beamsville, spent the week end with her mother, Mrs. Earl Eggleton.

Mr. and Mrs. C. E. Hicks were guests at the Moss—Ross wedding in Kitchener on Saturday.

Mr. Edward Svoboda, Queen's University, Kingston, spent the week end with his parents, Mr. and Mrs. John Svoboda.

Notice to Motorists

DOWNTOWN PARKING

Under Village of Stirling By-Law all parking on North and South Sides of Front Street, East Side of North Street and North Side of Mill Street is limited to three hours. Henceforth this By-Law will be strictly enforced.

C. E. HICKS
POLICE CHIEF VILLAGE OF STIRLING

Wanted! 400 Public School Students For Skating Party, Friday, March 18

ADMISSION 25c — TICKETS NUMBERED FOR LUCKY DRAWS, AT 8.15 P.M. — TICKET GOOD FOR FREE COKE AND FREE CHIPS AT CANTEEN, AFTER 8.15 P.M.
ONLY PUBLIC SCHOOL STUDENTS ALLOWED ON ICE — SKATING FROM 7.30 P.M. TO 9.15 P.M.

Nursing Service Has No Equal

The Easter Seal sponsored district nursing service of the Ontario Society for Crippled Children has no equal in the field of child rehabilitation.

The Society nurses are all experienced public health graduates who have had special training in orthopaedics and have had many months' training in working with crippled children, before being assigned to one of the eighteen district nursing offices, operated by the Ontario Society for Crippled Children through Easter Seal funds. From district offices, they completely cover Ontario, working in close co-ordination with the district public health offices, doctors, parents and the Easter Seal service clubs. In addition to their nursing duties of attending clinics, treatment centres and hospitals, these highly specialized nurses will make more than 20,000 home visits in a year.

These travelling nurses are a great source of comfort for the parents of crippled children as well as the child. They will demonstrate the correct use of crutches and wheel chairs, adjust braces to release or prevent pressure sore; make certain that the child attends a clinic or treatment centre when necessary and that boys and girls who need a summer vacation go to one of the Society's five camps.

There is no other Easter Seal organization in the world that has a nursing programme for crippled children such as in Ontario — and this has become possible through the support of the people of Ontario to the annual Easter Seal campaign. Every year, hundreds of crippled children are being discovered and many as a result of treatment overcome their physical disability. The nurses are a true example of an Easter Seal service.

Hobbies and special interest like Scouting are stressed for the physically inactive during winter. Contributions to the Easter Seal Campaign enable this boy to be active and aggressive.

Mount Pleasant Rawdon Messengers

The initial meeting of Mount Pleasant-Rawdon Messengers was held in the Chruch Hall on Sunday morning with over forty children in attendance.

The Study Books were in charge of Mrs. Raymond McConnell and Mrs. Dave Potts. Judy McAdam gave the call to worship and Janet Scott was pianist. Mrs. Garth Joslin gave the meditation in story form. The worship was presented by Bonnie Williams, Joyce Jeffs, Fred Jeffs, David Jeffs, Debbie Graff and Joan Jeffs.

The new slate of officers were installed as follows: Past President, Judy McAdam; President, Lorraine Jeffs; Vice-President, Janet Spencer; Secretary, Bonnie Williams; Assistant Secretary, Jill McAdam; Treasurer, Linda Potts; World Friends Secretary, Joyce Jeffs.

The programme consisted of a piano solo, by Jeanette Hoard; harmonica music, Randy Scott; vocal selection, Linda Potts.

Mrs. Dave Potts conducted a special game as a closing number.

Spring Brook UCW

On Thursday, March 4th, a pot luck dinner preceded the regular meeting of the Spring Brook United Church Women. Mrs. Gerald McFaul and Mrs. Sam Downer were hostesses. At 2 p.m., the president, Mrs. Gerald McFaul, opended the meeting and extended a warm welcome to the members and visitors.

The programme was in charge of Mrs. Morton Reid, Mrs. Roy Shortt and Mrs. Ed. Bateman. Mrs. George Williams presented the topic on Lent which had been prepared by Mrs. Morton Reid, with Mrs. Roy Shortt and Mrs. Ed. Bateman taking part. A question and answer period was well responded to.

The secretary, Mrs. Murney Bateman, read the minutes and correspondence. Mrs. Gerald Broadworth reported for the visiting committee. Mrs. Percy Mumby gave the flower and fruit committee report.

Mrs. Jim Spry gave a very informative study on women's role in the Church. A shamrock contest, presented by Mrs. Roy Shortt, was enjoyed by all. The meeting closed with prayer by Mrs. Arthur Reid.

March Meeting Harold Duster-Ettes

The second meeting of Harold Duster-ettes 4-H Club was held at the home of Mrs. George Sine on March 5th. The meeting opened with the 4-H Pledge. The roll call was answered by "The Type of Duster I Plan To Make". All the girls showed the patterns they plan to use. Jo-Anne Kirn read the secretary's report. The leaders inspected the completed patches.

Discussion

Mrs. Kirn read an article on care of skin, face and nails, as well as one on making the most of clothes. A quiz was enjoyed by the members.

Demonstration

Mary Lou Kirn demonstrated the proper way to file the nails and the uee of hand lotion. Mrs. Kirns showed how to use lipstick,, powder, face cream and cuticle remover. The girls were also showed how to alter patterns.

Group Work

Materials were straightened and patterns altered.

Home Assignment

1. Prepare material for cutting. 2. Record Book.

The collection was gathered and the meeting closed with the Mizpah Benediction.

Oosting
ELECTRIC
WIRING—ELECTRIC HEATING
395-2474
STIRLING

PRICES EFFECTIVE MARCH 16th 17th, 18th, 19th

WE RESERVE THE RIGHT TO LIMIT QUANTITIES

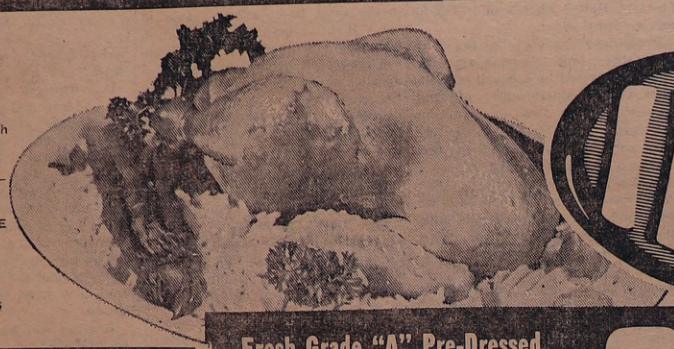

IGA

Shop in Stirling This Fri. Night While the Kids Enjoy Family Night at the Arena

Fresh Grade "A" Pre-Dressed
2½ to 3 lb. average
FRYING OR ROASTING CHICKENS 39¢ LB.

FANCY WHOLE KERNEL 14-oz. size
Niblets Corn 4 tins 75c

CARNATION EVAPORATED
Milk - 2 tall tins 31c

CHASE & SANBORN (6c off)
Coffee - lb. bag 79c

PUREX BATHROOM — ALL COLOURS (2c off)
Tissue 2 twin packs 45¢

IGA Choice 15-oz. tins
RED PITTED CHERRIES - 2 tins 39c
10-oz. size
AYLMER TOMATO SOUP - - 8 tins 99c
CRISCO SHORTENING - - 1 lb. 39c
Chocolate, Lemon, Strawberry, Vanilla 3¾-oz. size
JELLO WHIP 'N CHILL - - 2 pkgs. 59c
Black Rope Twists and Red Twizzlers 6½-oz.
LICORICE - - - - 2 pkgs. 45c
OXYDOL DETERGENT - giant size 93c
PEPSODENT TOOTHPASTE - family 84c
Van Camp — In Tomato Sauce 15-oz. size
BEANS and PORK - - - 2 tins 37c
WALKER'S SALTINES - - - 1 lb. 29c
Cracker Barrel 16-oz. cut
KRAFT OLD CHEESE - - - - - 69c

-- FROZEN FOOD FEATURES --
Frazervale Cod 24-oz. size
FISH and CHIPS - - - pkg. 59c
Rupert Brand Halibut 20-oz.
FISH and CHIPS - - - pkg. 65c

TableRite Grade "A" Cut Up
Legs, Breasts, Wings, Backs
CHICKEN in a BASKET - - - lb. 45c
Fresh Chicken Cuts
LEGS and BREASTS - - - lb. 59c
Maple Leaf Rindless
SLICED SIDE BACON - 1 lb. pkg. 99c
BREADED SMELTS Tasty Cooked - lb. 43c

EASY TO PEEL JAFFA — Jumbo Size 90's
ORANGES - doz. 59c

Produce of U.S.A. Canada No. 1 Grade
BROCCOLI, Garden Fresh - bunch 19c
Produce of U.S.A. Canada No. 1 Grade
NEW CABBAGE - - - 2 heads 35c
Produce of Mexico, Canada No. 1 Grade
GREEN PEPPERS - - - 3 for 29c

Save 10c family size
HOSPITALITY RAISIN PIE - - - 39c
Dempster's (Save 4c) pkg. of 12
SOUTHERN ROLLS - - - - 25c
Walker's 1 lb. pkg.
CHOCOLATE CHIP COOKIES - - 39c
Parchment Coloured
TULIP MARGARINE - - 2 lb. pkgs. 55c

RECEIVE AN EXTRA $10.00 TAPE WITH
MONARCH PASTRY FLOUR — 7 pound bag
SPIC AND SPAN — giant size
VELVEETA CHEESE — 2 pound size
RECEIVE AN EXTRA $6.00 TAPE WITH
DUNCAN HINES DELUXE CAKE MIXES, All Flavours 1 package
TENDERLEAF TEA BAGS — package of 60
RECEIVE AN EXTRA $2.00 TAPE WITH
MIDI STRETCHTOP NYLONS, All Sizes — pair
ALPINE PRIMROSE TRIANGLE BEEF STEAKETTES pound package
FORDHOOK LIMA BEANS — 12-oz. package
P.E.I. POTATOES, Canada No. 1 Grade — 10 lb. pkg.

IT'S HERE, THE ALL "NEW IGA GIFT CATALOGUE!

BIRD'S IGA

PHONE 395-2164 — FREE DELIVERY ON ORDERS $5.00 AND OVER

ORDER YOUR
DEKALB SEED CORN
SENECA SEED CORN
NOW
— SEED CORN IS NOT TOO PLENTIFUL —
MacKenzie Feeds Ltd.
Mill Street, Stirling Phone 395-2518

Fresh, clean, crisp—that's the effect Basic Banking is having on the atmosphere at Canada's First Bank. Basic Banking has cleared away outmoded procedures and put the emphasis where it belongs — on quick, efficient handling of the three vital services you use in your day-to-day banking. Basic Banking is based on the fact that nine times out of ten when you enter a bank you are looking for service in (1) Savings Accounts, (2) Current Accounts or (3) Personal Chequing. In putting Basic Banking into effect, we have simply geared our branch offices to give you absolutely top performance in these basic services. Basic Banking doesn't eliminate other banking services, of course. You'll still find a more complete range of financial services at the Bank of Montreal than at any other type of financial institution. Why not drop into your neighbourhood branch of Canada's First Bank soon and see for yourself which way the wind is blowing?

"There's a fresh wind blowing at Canada's First Bank"

BANK OF MONTREAL

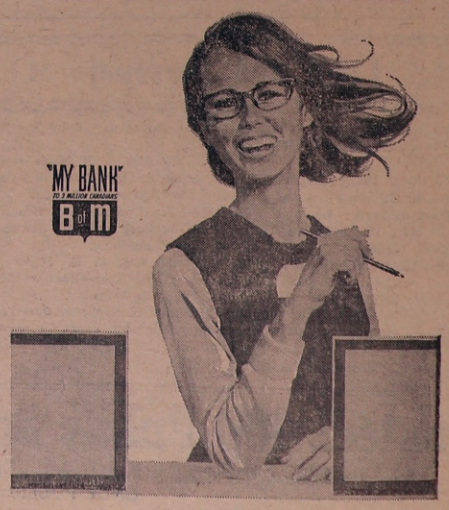

The Stirling News-Argus

PUBLISHED EVERY WEDNESDAY

An Independent Weekly devoted to the interests of Stirling and Hastings County

Member of the Ontario and Canadian Weekly Newspaper Associations

R. L. HULIN — Editor and Publisher

Telephone: 395-3321

SUBSCRIPTION RATES

Anywhere in Canada, $3.50 a year in advance; $4.50 a year to subscribers in the United States or other foreign Countries. The date to which the subscription is paid is indicated on the address label

Authorized as second class mail,Post Office Dept., Ottawa

WEDNESDAY, MARCH 16th, 1966

- Editorial -

NOT WHAT YOU DO

It's not what you do, it's the way that you do it.

That was the theme of a song away back in the days before the public relations boys took over. But it might have been written today, as the credo of a whole bevy of bright young men who work behind the scenes at gilding the lily.

Nowadays, of course, they have a new name for it. They call it "projecting an image". The idea is to look good, even if you aren't, particularly. Among politicians, young executives on the move and movie actors, the business of projecting a good image has become a fine art.

Sometimes it seems as if what you do could hardly matter less, today. Like the song says, it's the way that you do it that counts.

"The supreme happiness of life," said Victor Hugo, "is the conviction of being loved for yourself, or, more correctly, being loved in spite of yourself."

Do You Remember?

— TWENTY-FIVE YEARS AGO —

ISSUE MARCH 13th, 1944

After a brief illness, James Haggerty Stout passed away at his home, Mill St., Thursday afternoon.

A. C. Waymark, proprietor of the local Red & White Store, has sold his stock and equipment to Mr. Floyd Bartlett, of Foxboro.

Local and Personal

Miss Sarah Delaney, who has spent the winter in Detroit, Mich., returned home on Tuesday.

West Huntingdon

Frank Brough, Fuller, sustained a painful arm injury on Monday while operating a sawing machine at Mr. Charlie Irvine's.

Messrs. Thomas Heath, Keith Bray, Nelson Sarles and Tom Sarles are attending the cheesemaking course at Kemptville.

For Information on the RETIREMENT PENSION PLAN

— SEE —

ELVIN G. CARR

The EXCELSIOR LIFE Insurance Company

Stirling — Ontario

Bus. 962-9131 Res. 395-3400

Ivanhoe

(Miss Bessie Fleming)

(Held Over)

Mr. and Mrs. Bonter Rollins visited Mr. and Mrs. Percy Reynolds, of Corbyville, on Saturday evening.

Thursday supper guests at the home of Mr. and Mrs. Stanley Prest were Mr. and Mrs. Warren Arbuckle, Stirling, Mr. and Mrs. Clifford Mitz, Mr. Roy Mitz and Mr. and Mrs. Milton Shaw.

Mr. and Mrs. Will Hannah, Mr. and Mrs. Ed. Hannah and Bobby Hannah, Tamworth, were Sunday dinner guests of Mrs. Anna McMaster.

Mr. and Mrs. Milton Shaw were Sunday supper guests of Mr. and Mrs. Angus Mumby, Moira.

God Blesses Crippled Children

Little hands and little feet were
meant to play and work,
Wondering eyes to see God's world
and busy tongues to talk,
Mother's love and daddy's care to
help along the way,
New things to do and see and learn—
to laugh, to cry, to pray.

No wonder then our hearts go out to
crippled hands and feet,
And why, we ask, a cross like this —
for little folks so sweet?
To see a child with crutch and brace
— each step a painful trial,
To walk erect, or play a game with
brave but tearful smile.

What faith abides in childish hearts,
they do not question why,
Enough for them that each day
brings another chance to try.
And God has touched these little ones
with tender loving charms,
For when He walked the earth, He
caught and held them in His
arms,
"And whatsoever ye shall do" — did
not the Master say?
"In helping these, My precious ones
— ye did it unto me."

West Huntingdon

(Mrs. Harold Thompson)

Mr. Lawrence Brice, an Arts student of the University of Toronto, was in charge of the service at St. Andrew's Presbyterian Church, on Sunday and was a dinner guest of Mr. and Mrs. Harold Thompson.

Mr. and Mrs. W. J. Fitchett were Saturday guests of Mrs. Harry Dafoe, Corbyville.

Mr. and Mrs. Russell Sills, Bob, Fred and Margaret, spent the week end with Mr. and Mrs. Grenade Murray, Tavistock.

Mr. and Mrs. Bill Montgomery, Beverley and Barbara, of Oshawa, and formerly of West Huntingdon, and Mrs. Montgomery's mother were supper guests of Mr. and Mrs. W. J. Fitchett on Sunday.

Mr. and Mrs. Barton Haggerty, Jim and Cheryl, were recent guests of Mr. and Mrs. Martin Roberts, of Brampton.

Mr. and Mrs. Mac Sarles were recent guests of Mr. and Mrs. Clifford Elliott, of Frankford.

Mr. and Mrs. Barton Haggerty, Jim and Cheryl, were supper guests of Mr. and Mrs. David Haggerty on Sunday.

Mr. and Mrs. Howard Cooke and Mr. and Mrs. Francis Thompson visited Mr. Clifford Cooke in the Kingston General Hospital on Sunday.

Mr. and Mrs. Mac Sarles were supper guests of Mr. and Mrs. Jack Naylor and family, of Campbellford, on Sunday.

Mrs. Morley Haggerty is visiting her siter and husband, Mr. and Mrs. Angus Watt, of Willowdale.

Fisherman's Luck

A fisherman on River Trent,
'Bout two rods off from shore,
Fished hard for one, two, three, four
hours,
By and by he fished some more.

Sometime he fished with minnow
bait,
Sometime he fished with wet,
He had the minnow bait for fish
But the wet bait for self you bet.

Long time some fish did never come,
Then one, two, three passed by.
They spy at that there minnow bait
And wink the other eye.

By and by one big black back pike
came along,
'Bout five, six seven pound weight,
So greedy, he took the chance
And grabbed that minnow bait.

The fisherman sat very still
And let out yards of line,
He worked that black back angry
pike
So very, very fine.

By and by that pike began to pull,
By and by he pulled some more,
And then was fun on River Trent
'Bout two rods off from shore.

That pike, he plunged like one mad
horse
And then he pulled like ten.
He took that line five yards at a
time,
Big line, test two times ten.

By and by he pulled that pike half
out,
By and by, he pulled him more
And River Trent fell two, three
inches,
'Bout two rods out from shore.

— Can you beat it? —

Entered Into Rest

JAMES A. (JIMMIE) HOLLINGER

James Alexander (Jimmie) Hollinger died Tuesday, March 8th, 1966, at the home of his parents, David L. and Elizabeth Hollinger, R.R. 4, Stirling. He was in his 28th year.

Born in Stirling, he spent all his life here.

Funeral services were held on Friday, March 11th, at 1.30 p.m., from the Duffin-Hogle Funeral Home, Stirling, to Thomasburg Cemetery. Rev. Claude C. Gilbert, Foxboro, officiated.

The bearers were Earl Gray, Ross Parks, Dwayne Reid and Harold Hollinger.

FLOSSIE IRENE RITZ

Mrs. Flossie Irene Ritz, 21 Park St., Belleville, died suddenly at her home on Tuesday, March 8th, 1966. She was in her 71st year.

Predeceased by her husband, John Wesley Ritz, Mrs. Ritz was the daughter of the late Mr. and Mrs. Daniel Phillips.

Born in Hungerford Township, she had lived in Belleville for the past 12 years. She was a former resident of the 4th Concession of Thurlow.

Surviving are three sons, Clayton and Russell, of R.R. 1, Corbyville, and Norman, Cincinnati, Ohio; one daughter, Mrs. Donald (Audrey) Williams, Stirling; 12 grandchildren and two great-grandchildren.

She was a member of College Hill United Church and the United Church Women.

Mrs. Ritz rested at the John R. Bush Funeral Home. Funeral service was held at College Hill United Church, Belleville, on Friday, March 11th. Rev. Roy Vessey officiated. Interment in Victoria cemetery.

Letter To The Editor

Lansdowne, Ontario,
March 7, 1966.

Dear Sir:

I see by the enclosed stub that our subscription to the News-Argus has expired and so I am enclosing a cheque for renewal for another year. When the mail comes in on Thursday each of us in turn reaches for the News-Argus to see what is going on in Stirling, which was our home for eleven years, then we take it to Kingston for Allen to read.

With our sincere thanks,
Yours truly,
Wm. G. Fletcher

YOUR RED CROSS THANKS YOU FOR YOUR HELP

A nursing visit to the home of a crippled child is one of the services provided through Easter Seal funds. This young girl has her artificial arm examined by a nurse from the Ontario Society for Crippled Children, while her mother watches. Nurses from the Easter Seal Society make more than 20,000 home visits a year.

GOTTA GO SALE

OUR PURCHASING AGENT WAS IN FROM PETERBOROUGH TO TELL US HE IS BRINGING IN SOME EXCITING NEW LINES. TO MAKE ROOM, WE JUST HAVE TO GET RID OF SOME ODDS-AND-ENDS. SO, THEY "GOTTA GO" IF WE HAVE TO CART THEM AWAY. WE MAY BORROW JENNY AND THE DEMOCRAT.

210 Pound Asphalt Shingles $5.75 per sq. Tweed Blue Other colours at low prices	MAHOGANY DOORS as low as 79c	ALUMINUM DOORS Limited Number 32" x 80" 34" x 82" $23.95
BARBED WIRE FARM SPECIAL Light (Reg. $8.75) - $7.45 Heavy (Reg. $12.50) $10.65 ELECTRIC FENCE WIRE Limited Quantity to Clear	FENCE STRETCHERS Frost Heavy Duty One Set Only To Clear	STEEL ROOFING MILL ENDS SPECIAL Mostly Long Lengths $9.50 per square
PLASTIC TILE Various Colours Values to 39c sq. ft. SPECIAL 15c SQ. FT. Mix Them Up	COW CHAINS Several to clear GIVE US A BID	Post Formed ARBORITE COUNTER TOPS Sale $3.95 lin. ft While They Last
STANDARD HARDBOARD 3' x 4' x ¼" Sale 79c per piece	FLOOR TILE VINYL-ASBESTOS We are changing supplier as low as 7¾c	Many Pieces Pre-Finished PLYWOOD and WALLBOARDS Different Types Make An Offer

Above is just an example of the many excellent values available during this

TWO WEEK SALE
MARCH 21st TO APRIL 2nd

COME IN AND SHOP — SAVE AN EXTRA 2%

STIRLING LUMBER LTD.

A Peterborough Holdings Subsidiary

"HONEST COURTEOUS SERVICE BUILDS OUR BUSINESS

PHONE STIRLING 395-3333 FRANKFORD 398-6077

Carmel

(Mrs. Arthur Pyear)

Miss Judy Oddie, Burnbrae, was a Saturday evening visitor at the home of Mr. and Mrs. Arthur Couch and Lyle.

Mr. and Mrs. Archie Bailey spent the week end with realtives in Toronto and Brampton.

Mr. and Mrs. Brian Sayers and Roxanne, spent the week end with Mr. and Mrs. John Grills.

Mr. and Mrs. Bert Hagerman, Eldorado, Mr. and Mrs. Ron Bamber and two daughters, Foxboro, were Sunday visitors of Mr. and Mrs. Charles Smith and Mrs. Milton Hagerman.

Barry and Leslie Pyear attended the Boston—Toronto hockey match in Toronto Saturday night.

Mr. and Mrs. Joe Grills spent Saturday with Mr. and Mrs. George Wilson in their new home in Stirling.

Mr. and Mrs. Archie Bailey entertained at dinner on Friday evening in honour of their sons, Bill and Frank, to celebrate their respective birthdays. In the evening, a stork shower was held for Mrs. Bill Bailey, Peterborough, when other relatives joined the party.

REPEATED BY POPULAR DEMAND

Play EASY CASH GAME

GET YOUR FREE EASY CASH CARD TODAY

WIN FROM $1 to $1000

OVER $600.000 in CASH PRIZES

RED&WHITE

Maxwell House Coffee lb. bag 87c

LIBBY'S COOKED Spaghetti - save 15c - 5 15-oz. tins 88c

TREESWEET Reconstituted Orange Juice - 48-oz. tin save 6c 39c

Robin Hood ALL PURPOSE Flour - 5-lb. bag 51c

Javex Liquid Bleach 64-oz. size - save 4c 45c

Purex Tissue White or Coloured save 32c - 8 rolls $1

RED & WHITE Tea Bags - New Instant Flo Bag 60 to pkg. save 6c - 59c

- BAKERY FEATURES -

Supreme Brand Fresh Baked Reg. 49c
Raisin Pies - - each 39c

Weston — 12 to Pkg. Reg. 39c
Cinnamon Buns - - 35c

HIGHLINER FROZEN FOODS

Haddock — Save 10c 1½-lb. pkg.
Fish & Chips - - - - 59c

Save 6c 1-lb. pkg.
Fillets of Cod - - - 43c

$20.00 EXTRA BONUS TAPES

— $6.00 BONUS TAPE WITH —
SIRLOIN STEAK — Any Package

— $4.00 BONUS TAPE WITH —
PET INSTANT MILK POWDER — 3-lb. package

— $2.00 BONUS TAPE WITH —
CLUB HOUSE PEANUT BUTTER — 16-oz. Ice Box Jar
GOOD LUCK COLOURED MARGARINE — 2 1-lb. pkgs., 2c off pack
OXYDOL — Giant Size, Cash your 7c coupon
"PLEASE" POWDERED COFFEE CREAMER — 6-oz. size
LIBBY'S PEAS & CARROTS — 2 15-oz. tins

QUALITY MEATS

SPECIALLY SELECTED FRESH PICNIC STYLE 5½ TO 6 LBS.
Shoulder Pork Roasts - lb. 49c

Pork Butt Roasts SPECIALLY SELECTED = lb. 59c

Pork Butt Chops 69c | Pork Hocks lb. 39c

Pork Spareribs 75c | Pork Hearts lb. 39c

Maple Leaf Rindless Bacon = lb. 99c

FRESH PRODUCE

No. 1 LARGE HEADS
California Ice-Berg Lettuce - 29c

Fancy D'Anjou Pears - - 5 for 49c

SUN PARLOUR No. 1
Hot House Cucumbers - each 25c

CLEAN, CURLY 10-OZ. CELLO BAGS
Crisp Spinach - 2 cello bags 49c

No. 1 10-LB. BAG
New Brunswick Potatoes - 45c

RIVER VALLEY WOMEN'S INSTITUTE

FOR HOME AND COUNTRY

Two Institute Card Parties—March 18th and 25th. Annual meeting, April 7th, convenors' reports of the year. Hostess to Hastings West District Annual, May 10th, at I.O.O.F. Hall. Remember the date. April 1st, Special Card Party; proceeds for Swimming Fund for the children.

West Huntingdon

(Mrs. Harold Thompson)

Jim Haggerty, Garry Thompson and Alan Cooke were among the students from Centre Hastings Secondary School who went to Ottawa on Thursday and visited the Parliament Buildings, the Art Gallery and War Museum.

Messrs. Russell Sills, Harold Thompson, David Fargey, Bob, Fred, Gordon and Jack Sills went by bus to Toronto on Saturday and attended the hockey game.

Mr. and Mrs. Mac Sarles were supper guests of Mr. and Mrs. George Sarles on Saturday night.

Mr. and Mrs. Harry Sherry and Mr. and Mrs. Harold Coulston were supper guests of Mr. and Mrs. Mac Sarles on Monday night.

St. Andrew's Club

St. Andrew's Club met at the home of Mr. and Mrs. Harry Benson on Friday evening with a good attendance. Mrs. David Fargey presided over the meeting and Mrs. Russell Sills read the Scripture.

During the business, plans were made to cater at the sales barn in the Spring. The programme opened with a sing song of hymns. Miss Patsy Benson gave her speech on "Sea Shells". The Junior Choir sang a selection and readings were given by Mrs. John McInroy and Mrs. William Donnan. Mrs. Harold Thompson conducted a shamrock contest.

Lunch was served by the hostess and her assistants and a social hour followed.

Mount Pleasant

(Mrs. Percy MacMullen)

Dale Davis, Trenton, spent a few days last week with his uncle and aunt, Mr. and Mrs. Sid Williams.

Mrs. Ralph Townsend and children, Ajax, is holidaying with her parents, Mr. and Mrs. Clarence Scott and family.

Miss Dianie McAdam and Mr. Neil Titford, Hamilton, spent the week end with her parents, Mr. and Mrs. Harry McAdam and family.

Mr. and Mrs. Oscar Merrick are holidaying in Florida.

Miss Shirley Potts, Kingston, spent the week end with Mr. and Mrs. Carleton Potts and attended the funeral of her grandfather.

Mr. and Mrs. Ross Dickie, Bonarlaw, and Mr. Leslie Nelson were supper guests Saturday evening at the home of Mr. and Mrs. Harry McAdam and family.

Mrs. Audrey Wiley, Montreal, Mrs. Sam Craig and Miss Iris Craig, Ottawa, Mrs. Robert Wright, Guelph, Mrs. Grant Maidens, Toronto, Mrs. Will Laycock and Mrs. Dorothy Howard, Kingston, Mr. and Mrs. George MacDonald, Mallorytown, Mr. and Mrs. Howard Mills, Northport, Mr. and Mrs. Ted Remington, Oshawa, Mr. and Mrs. Osborne Smith, Peterborough, Mr. and Mrs. Eldon Walt, Mr. and Mrs. Howard Walt, Consecon, were among the relatives who attended the funeral of Mr. Will Potts on Monday.

Spring Brook

(Mrs. Mac Mason)

Eighteen tables of cards were played at the Rawdon Fire Hall on Friday evening. Ladies' high, Mrs. Reycroft, Campbellford; hidden score, Mrs. Carl Reid, Petherick's; consolation, Mrs. Murney Bateman; Gent's high, Fred Thomson, Campbellford; hidden score, Charles Gordanier, Delcro; consolation, Keith Twiddy, Harold; door prize, Mrs. John Eggett, of Bonarlaw. A draw was held on two 40-lb. bags of potatoes. Gordon Bailey, Harold, and Lloyd Anderson, of Rylstone, were the winners.

Mrs. George Thompson has returned home after visiting for some time with Mr. and Mrs. Robert Thompson and family, at Hamilton.

Mr. and Mrs. W. A. Danford and Mrs. Charles McMaster visited Mrs. Elias Spry at the Queensboro Nursing Home on Sunday.

Congratulations to Mr. and Mrs. Don Reid on the arrival of a new daughter on Wednesday, March 9th.

Mr. and Mrs. Ed. Bateman spent the week end with Mr. and Mrs. Vanwart and family, at Peterborough.

Mrs. Fred McKeown spent the week end with Mr. and Mrs. Mel McKeown, Seymour.

Mrs. Rena Bateman was an overnight guest of Mr. and Mrs. Gordon Apps and Lorie.

Rawdon Fire Department answered a call to the home of Vernon Runnalls, 10th Con., on Friday morning, where fire of unknown origin had gutted the attic. The Dept. was able to save the structure but considerable smoke and water damage resulted.

Mr. and Mrs. Malcolm Mason were guests of Mr. and Mrs. Jack Ketcheson, Trenton, on Saturday evening.

Minto

(Mrs. Lindsay Tanner)

Mr. Stewart Brady returned home from hospital on Saturday.

Mr. and Mrs. Oliver Woodcox, of Hybla, spent the week end with Mr. and Mrs. Lloyd Jenkins.

Mr. Russell Hagerman spent Wednesday in Guelph as a representative of the 4-H Club.

Misses Jane Clements and Linda Sine spent the week end in Guelph attending the Junior Farmers' Conference.

MARCH WINDS ARE BLOWING ! SPRING IS COMING !

THINKING OF A
Garden Tiller
TO LIGHTEN YOUR GARDENING CHORES?

ZENITH TILLERS
REVERSE MODEL — BELT DRIVEN
4 h.p. BRIGGS & STRATTON MOTOR $143.95
3 h.p. BRIGGS & STRATTON MOTOR $99.50
— FOR THE BIG GARDEN —
6 h.p. 28" TILLER $209.95

We will be glad to put one on a Time Payment Plan for you

Crest HARDWARE
GRAHAM MOUCK, HARDWARE
PHONE 395-2473 STIRLING

APPLES
CLEAN-OUT PRICES
$1.00 Bushel & up
Storage open this Friday and Saturday
HIGHLAND FRUIT FARMS
ALTON HADLEY & SONS

SPRING MERCHANDISE
NOW ON DISPLAY
— Including —
DRESSES — SUITS — WOOL & LAMINATED COATS
ALL-WEATHER COATS — BLOUSES
PURSES and GLOVES with MATCHING SCARVES
We have a Choice Selection of
FOUNDATION GARMENTS and BRASSIERES
Just Arrived — A Shipment of
TABLECLOTHS — PLACE MATS
SHEETS and PILLOW CASES
Bateman's Ladies' Wear
PHONE 395-3360 STIRLING

PHILIPS New Life HEARING AIDS
(NEW INSTRUMENTS) — FREE HOME CONSULTATIONS
½ Price
QUINTE HEARING CENTRE (Est. 1962)
962-3204
9-4

We Have a Good Selection of
Ranges -- Refrigerators
Automatic Washers -- Dryers
Conventional Washers
Television -- Stereos
COME IN NOW — AVOID THE EXTRA TAX
● Expert Service to All Makes of Television and Radio
St. Pierre Radio & T.V.
PHONE 395-2464 STIRLING

- Classified Ads. -

CLASSIFIED AD RATES
If charged 25c extra
Single Insertions, 2 per word.
—Minimum 50c
Three Insertions — Minimum $1.25
Birth Notice 50c

FOR SALE

FOR SALE — Small Quarters of Beef. Apply Clifford Heath, Phone 395-2002, Stirling. 44-tf

NEW TV AERIALS SOLD AND erected. Rotors sold and installed. TV Towers sold and erected. Call LESTER HAY, Phone 395-2340, Stirling, between 7 and 8 a.m., and 5 and 6 p.m. 9-tf

WIRING AND PLUMBING — NEW Pressure Systems and Hydro Hot Water Tanks installed; also used pumps and tanks for sale; priced reasonably. STIRLING ELECTRIC Bernie Berry, Prop., Phone 395-2522, Stirling.

SPECIAL OFFER — Limited time only, Complete 30-ft. Television Tower Kit, including antenna, lead and all necessary hardware to install, $54.95, delivered; arrangements can be made to erect. Your local installer, Stirling Electric, (Bernie Berry), Phone 395-2522, Stirling. 5-tf

FOR SALE — Rodney Seed Oats from Registered Seed, cleaned and treated. Phone 395-3797. 10-2p

FOR SALE — New Chord Organs, Double Manuals, Single Manuals, Portables. Free lessons for beginners. John DeVries, North Street, Stirling, Phone 395-2504. 9-4p

FOR SALE — Honda Motor Bikes. Now on display at Stirling Lumber. You save 2% by purchasing before April. Financing available. 10-3

FOR SALE — Quantity of Sebago Potatoes. Phone Harold Bush, 395-2226. 11-2

FOR SALE — Quantity of Baled Hay. W. J. Keller, Phone 395-2243. 10-2p

FOR SALE — Camel Hair Boy's Jacket; 1 Pair Brown Trousers; Top Coat, reversible; all size 14. Phone 395-3626. 11-1p

FOR SALE — Boy's 20-inch Bicycle, only two years old. Phone 395-2420. 11-1p

FOR SALE — Used Bulk Milk Cooling Tanks, BC-120, 16-can; BC-150, 21-can; B-C-240, 33-can (four). Gerald Clancy, Phone 395-3814, Stirling. 11-1

FOR SALE — Girl's Bicycle, in good condition. Phone Stirling 395-2463. 11-1

FOR SALE — 24" Bicycle, in good condition; has two new tires, large carrier and kick stand, $20.00. Allan Duffin, Phone 395-3382. 11-1p

FOR SALE — Rodney Oats, cleaned and treated, $1.40 bushel. Anyone wishing to buy these oats, call 395-3734, Stirling. 11-3p

DEHORN NOW! — Use "Nixon" Dehorning paste. The plastic bottle is a convenient applicator. $1.00 treats more than 25 calves. Available at Noble's Pharmacy, 14 Mill St., Stirling, Ont.

FOR SALE

USED TYPEWRITERS and ADDING MACHINES
Typewriters — from $49.50 and up
Adding Machines—from $59.95 and up
Reconditioned and in top shape
C. H. KILPATRICK
TELEPHONE: 472-2947
59 Madoc St., MARMORA
—Come in and see these machines—
Wednesdays, Saturdays, any evening
Or write — Box 327, Marmora

For Sale

— ATTENTION FARMERS —
If you are thinking of a
Bulk Milk Cooler or Used Machines
— Call —
GERALD A. CLANCY FARM SALES
Harold R.R. 2 Phone 395-3814
10-2

PRESSURE SYSTEMS

We carry a complete stock of
STA-RITE and HOMART pump parts.
Good selection of
New and Used Pumps
Repairs made to all makes of pumps
Garnet Reid
Sales — Service — Rentals
R.R. 2 BELLEVILLE ONTARIO
(Avonlaugh Road.) Phone 968-8453

PROMPT ATTENTION —
— WORK GUARANTEED
FOR:
REFRIGERATION SERVICE
Phone: (705) 653-1560
MATT AUSTIN
11 DOXEE AVE.
Campbellford — Ontario
Service Charge to Stirling, $6.00
11-4

FOR SALE

T.V. TOWERS
Simple to erect, self-supporting Galvanized, heavy construction.
CASH AND CARRY — LOW PRICES
Save up to 40%. Erect it yourself!
—Also Accessories—
Lead-in Cable, Bases, Antenna, etc.
See them at
59 Madoc St. MARMORA, or
Call 472-2947
Wednesday and Saturday, all day or any evening
C. H. KILPATRICK
59 Madoc St., MARMORA

Auction Sale

SATURDAY, APRIL 2nd
at 1.30 p.m.
MRS. WILL DONALD
Concession 5, Rawdon Township,
23 miles East of Highway 14
HOUSEHOLD EFFECTS
Frigidaire, Washing Machine, in new condition; Piano and Stool; Coal and Wood Stove; Electric Stove; Oil Burner, new; Garden Cultivator, new; Lawn Mower, new; Writing Desk; Chairs, Tables; What-not; Beds; Bedding; Dishes; Toilet Sets; Lamps; Tools; etc.
Terms of Sale — Cash
BARTON HAGGERTY, Auctioneer
2t (11-13)

WANTED
REAL ESTATE

- TO SELL
- TO BUY
- TO RENT

Guy Bradshaw
STIRLING ONTARIO
Representative for
DOUG. GRANT REALTY

Tenders For Oil

SEALED TENDERS will be received for the supply of Fuel Oil for Ryl-stone Cheese & Butter Co-Operative Ltd.

Tenders close Thursday, March 24, 1966, at 12 noon. (Approx. gallonage 15,000 annually).

Lowest or any tender not necessarily accepted.

Send Tenders to —
MURRAY HEATH,
10-2p Campbellford R.R. 2

WANTED
DEAD STOCK

Dead or crippled farm animals removed promptly. For dependable and local service, call —
STIRLING DEAD STOCK REMOVAL
Collect -- 395-3297 -- Collect
Sanitized Trucks on the job.
Dept. of Agriculture Licence 48-66
7-7p

Birth

SHELDON — Joyce and George of Bay Ridges, Ontario, are happy to announce the birth of their daughter, on Saturday, March 12th, 1966, at Women's College Hospital, Toronto. A sister for Charles and Franklin. 11-1

Death

PHILP, Richard Henry (Harry) — At Belleville General Hospital on Tuesday, March 15th, 1966, Richard Henry (Harry) Philp, North Street, Stirling, in his 70th year. Beloved husband of Ivah Thain and dear father of Robert Philp, Stirling, Bryce Philp, Belleville, and Mrs. John (Evelyn) Werry, Bowmanville. Stepfather of Mrs. Donald (Helen) Rodgers, Stirling; Garnet Thain, Belleville, and Raeburn Thain, Sudbury. Resting at the Rowe Funeral Home, Frankford, until Friday, March 18th at 1 p.m. Service will be held at St. Paul's Church, Stirling, at 2.00 p.m. Entombment Stirling Cemetery Vault.

POTTS, William B. — At the Belleville General Hospital, on Friday, March 11th, 1966, William B. Potts, of R.R. 3, Stirling, Ontario, in his 84th year. Beloved husband of the late Nettie J. Cunningham, dear father of Mrs. George McDonald (Lelia), Mallorytown, Carlton and Irvin Potts, R.R. 3, Stirling. Mr. Potts rested at the Duffin-Hogle Funeral Home, James Street, Stirling, from Saturday from 7 p.m., until Monday, March 14th, then at Mount Pleasant United Church from Monday noon. Service was held Monday, March 14th, at 1.30 p.m. Interment Mount Pleasant Cemetery.

CARD OF THANKS

I would like to express my sincere thanks to all my friends, neighbours and relatives for the lovely flowers, cards and treats I received while in Campbellford Hospital and since my return home. A special thanks to Stirling I.O.O.F., Nos. 80 and 239 for the box of fruit; to the Rawdon AOTS and Mount Pleasant U.C.W. for cards, to Rev. Cox and all who visited me. Thanks again.
11-1p Bill Jeffs

CARD OF THANKS

The family of the late W. B. Potts would like to thank their friends and neighbours for their cards, calls, floral tributes and many thoughtful acts of kindness at the time of his death; the Duffin-Hogle Funeral Home for its courtesy; the Reverend W. Cox; the good neighbours, who made things easier in our homes; and Mr. Orno Sharpe.

We have appreciated greatly the care of our father received from the staff of the hospital wing of Hastings Manor over the past year and a half, when his disabilities necessitated so much extra care and patience. Our special thanks goes to Mrs. Laura Valleau, Reg. N., who carried the weight of his daytime care with generous professional skill.

Mr. and Mrs. George MacDonald,
Mr. and Mrs. Carleton Potts,
11-1 Mr. and Mrs. Irvin Potts.

STIRLING WOMEN'S INSTITUTE

"OUR HOME"
(From an old sampler)
The beauty of the house is order,
The blessing of the house is contentment,
The glory of the house is hospitality,
The crown of the house is godliness.

WANTED

SALES HELP WANTED
Here's Your Key to a Big Income — Mail Today
The W. T. Rawleigh Co. Ltd.
Dept. C-374-HY,
4005 Richelieu, Montreal, P.Q.
Gentlemen: I am interested in the world famous Rawleigh Line on a
( ) part-time basis
( ) full-time basis
( ) Please send me FREE Cook Book and catalogue with full details.
NAME .....
ADDRESS .....
CITY ..... PROV.....

Wanted To Rent

WANTED TO RENT — Horse Trailer, or other large luggage trailer. Must have safety chains and lights. Call 395-3406. 11-1

For Rent

FOR RENT — Modern, two-bedroom apartment, including stove and refrigerator. Possession March 1st. J. V. Holt, Phone 395-2101, Stirling. 5-tf

Arena Committee Meeting March 17th

A meeting of the Stirling and District Centennial Arena Committee will be held in the Council Chambers on Thursday, March 17th at 8.00 p.m. All members are requested to attend.
10-2 R. B. BELL, Sec.-Treas.

For All Your Monumental Needs
—Contact—
CLAYTON BURKITT
SPRING BROOK, ONTARIO
or Phone 395-3475, Stirling for an appointment
Representing
LONS STONE WORKS LTD.
BELLEVILLE, ONT.

ONTARIO BUSINESS COLLEGE

next day classes in IBM Key Punch Training March 23rd, taught at O.B.C. by Business Machines Training Institute

Next classes in Secretarial, Stenography and Accounting begin March 28th

Write or call at
54 Victoria Avenue
Belleville 962-0870

SPRAGUE & CAMERON
Barristers, Solicitors
announce that
ROBERT JOHN ORD
is now associated with them in the practise of law and will be at their Stirling Office in the Building of H. C. MARTIN, 25 Mill Street, between the hours of 10.00 and 12.00 on Wednesday mornings.

SALE 99c SALE

LADIES! Take Your Choice of these HOUSEWARE BARGAINS

ROAST MEAT THERMOMETERS
ALUMINUM ICE CUBE TRAYS
SPONGES — OVEN MITTS
BOOT TRAYS — SUNNY COASTERS
MIRACLE KNIFE — CAKE PANS
RING MOLDS — JOTTER SETS
WASTEBASKETS — TUMBLER SETS

- SEE ALL THESE BARGAINS IN OUR EAST WINDOW

Any Article -- Only 99c

HATTON HARDWARE
PHONE 395-3346 STIRLING

BUY IN A HARDWARE STORE

Wellman's

(Mrs. Victor Graham)

Mr. and Mrs. Gerald Russett and children were supper guests on Monday with Mr. and Mrs. John Carlisle, Mr. and Mrs. Russell Johnson and Miss Jean Horst spent Tuesday with Mr. and Mrs. Hubert Andrews and Karen, of Bonarlaw.

Valerie and Wayne Johnston spent the week end with Mr. and Mrs. Jim Pollock and family.

SPRING SALE
Used Tractors and Farm Machinery

-- TRACTORS --

INTERNATIONAL B414 DIESEL — 3 available, 1 with loader.
INTERNATIONAL B275 DIESEL — 3 to choose from, 1 with loader.
INTERNATIONAL B250 DIESEL — 6 available
INTERNATIONAL I-350 DIESEL — with loader
INTERNATIONAL W6 — 2 available.
INTERNATIONAL SUPER W4 — like new.
INTERNATIONAL W4 — 2 to choose from.
INTERNATIONAL FARMALL 300 — 2 available — 1 with loader.
INTERNATIONAL FARMALL "M" — good condition.
INTERNATIONAL FARMALL "H" — 3 available.
INTERNATIONAL FARMALL SUPER "C" — 3 to choose from — 1 with wide front axle and row crop cultivator.
INTERNATIONAL FARMALL SUPER "A" — 2 available with row crop cultivator.
INTERNATIONAL FARMALL "A" — 3 to choose from.
INTERNATIONAL CUB CADET — Available with 42" Rotary Mower (demonstrator only used 12 hours).
INTERNATIONAL T40 CRAWLER — good for bush work — very reasonable.
MASSEY FERGUSON "65" GAS — like new.
MASSEY FERGUSON "35" DIESEL — 4 available — new condition.
MASSEY "44" DIESEL — A-1 shape.
MASSEY "22" — standard model.
COCKSHUTT "30" — 2 available, live P.T.O.
COCKSHUTT "20" — with 3 point hitch.
OLIVER "60" — standard.
OLIVER — "70" — standard.
OLIVER "66" — wide front axle, with row crop cultivator.
ALLIS CHALMERS "WD" — 2 available.
ALLIS CHALMERS "RC" — row crop.
CASE "D" — 2 to choose from.
CASE "S" — 2 standard and 1 row crop model.
CASE "VA" — 2 available.
JOHN DEERE "AR" — like new.
JOHN DEERE "BR" — good shape.
NUFFIELD — real good condition.

-- MACHINERY --

10 — SEED DRILLS — all makes, plain and fertilizer models, steel and rubber.
4 — DISC HARROWS — pulltype and hydraulic.
20 — TRACTOR CULTIVATORS — all makes and sizes, pull type and hydraulic models.
5 — LOADERS — to fit most tractors.
25 — TRACTOR PLOWS — hydraulic and pull type.
4 — ONE-WAY PLOWS and CHISEL PLOWS.
8 — MANURE SPREADERS — 2 and 4 wheel models; P.T.O. and ground drive.
2 — HAMMER MILLS — like new.
12 — TRACTOR MOWERS — 3 point hitch, trailer and semi-mounted.
6 — SIDE DELIVERY RAKES — steel and rubber.
2 — JOHN DEERE LIME AND FERTILIZER SOWERS — absolute new condition.
16 — BALERS — all makes and models.
12 — COMBINES — all makes; P.T.O. and engine drive.
2 — SMALL THRESHERS — like new, very reasonable.

All the above tractors and machinery, 200 pieces to choose from, have been carefully overhauled and rebuilt and carry our usual warranty.

All tractors, balers and combines stored in warehouses for your inspection.

— Come and examine our line-up when the choice is at its best —

A small deposit will hold any item until required.

Will consider good, clean cars and small trucks as trade-ins.

Deal in the country where our overhead and operating expenses are less.

— INTERNATIONAL HARVESTER DEALERS FOR 36 YEARS —
- TERMS AND DELIVERIES ARRANGED
— Shop open 6 days a week —

H. C. PITCHER & SONS
FRANKFORD PHONE 398-6522

HAROLD E. BAKER
Complete Insurance Service
138 Belleville Road 395-2144
STIRLING 395-2145

3 Weeks to Easter
SEE THE **Spring Hats**
THAT ARE DIFFERENT
— ALSO —
Suits and Dresses
Rainbow Beauty Shoppe
and HAT BAR
16 FRONT STREET STIRLING

BILL NORTHWOOD by FRASER WILSON

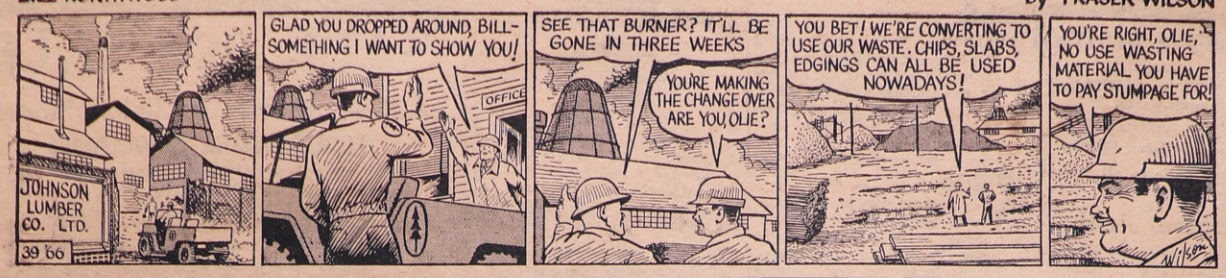

Mount Pleasant Rawdon UCW

On Wednesday, March 9th, Mount Pleasant-Rawdon United Church Women sponsored a quilting at the Church Hall and enjoyed a pot luck dinner.

In the afternoon, Mrs. Harry McAdam presided over the meeting and Mrs. Mac Sharp was in charge of the music.

The January and February groups were thanked for their large contribution to the Treasury, as they sponsored several money-making affairs during their term.

The fees for the Stirling Festival of Sacred Praise will be paid as formerly and the allocation will be forwarded.

The Bay of Quinte Conference will convene in Oshawa, March 22nd and 23rd, and a School for Leaders will be held in September at Elim Lodge. Various reports were given, letters of thanks read and discussions outlined.

Programme

The programme was in charge of Mrs. Will McAdam and Mrs. Robert Merrick. They conducted the devotional, based on the theme "Repentance of Sin and Forgiveness". Gail Merrick gathered the offering and Mrs. Garth Joslin contributed a vocal solo. Mrs. M. Sharp read a poem.

Mrs. Herbert Smith was in charge of the Mission Study, based on religion in Trinidad. Two special stories of work in that land were read by Mrs. Douglas Campbell and Mrs. Raymond McConnell.

A group of ministerial letters dealing with the work in Trinidad was read by Mrs. Burton Sharpe, Miss Annie Holmes, Mrs. Thomas Cousens and Mrs. Frank Spencer.

SEED TIME IS HERE

ORDER YOUR

GRASS SEED

CLOVER SEED, SEED CORN

SEED OATS

MacKenzie Feeds Ltd.

Mill Street, Stirling Phone 395-2518

Merrie Bowlers

The high single and triple were taken by Earla Crossman, 284 and 770; high average, Helena Oosting, 193.

Other 200 games — Earla Crossman 263, 223, Ruby Tompkins 226, Verna Tucker 263, Willy deJong 211, Marie Eggleton 208, 243, Mikey Rhynsburger 219, 221, 207, Marion Holt 283, 206, Bessie Hewton, 242, 231.

The Wrens took all 7 points from the Owls, while the Canaries took 5 points from the Orioles, leaving them 2 points.

Rawdon Council

Rawdon Township Council met on Monday, March 7th, with all members present.

Clancy and Shortt: That Malcolm Mason, Fire Chief, be paid the amount of $5.90, express on Fire Equipment supplies.

Morgan and Shortt: McKeown Motor Sales be paid $10.20 for supplies for the Fire Department.

Clancy and Shortt: That the Township purchase a used truck and also a 1200 gallon tank for the extra supply of water when fighting a fire.

Morgan and Clancy: The Rawdon Township Fire Truck will not be able to leave the Township until instructed by the Mutual Aid of Belleville.

Clancy and Morgan: Fire Chief Mac Mason was given a cheque and authority to purchase a truck for the Fire Department.

Morgan and Clancy: That the following relief vouchers be paid: Bonarlaw General Store, $20.00; Mumby's General Store, $59.97; Treasurer Township of Kingston, $14.71; Supplementary Assistance, $20.00; Dr. Wm. Hipwell, $4.00, for insulin tablets.

Morgan and Johnston: The Bell Telephone account for the two months for the Fire Dept. phones of $84.88, be paid.

Johnston and Morgan: That Donald Tucker be paid an account of $6.00 as dog catcher.

Shortt and Clancy: Road Voucher No. 2, for $2806.33, be paid.

Clancy and Shortt: The Secretary-Treasurer of the Moira River Conservation Authority be paid, $124.20, this being the levy for Rawdon Township for the year 1966.

Shortt and Johnston: The Department of Highways transfer the monies for the 1965 by-laws returns to the proper columns for our subsidy monies.

Shortt and Morgan: That Douglas H. Bateman be paid, $15.00, for his account in full for legal documents.

Two representatives of the Bell Telephone Company interviewed the Council in regards to a change in the dialing system of the Stirling Exchange, which would mean extended telephone coverage to the city of Belleville or Trenton. After some discusion on this, on motion of Clancy and Morgan: That Belleville would be the favourable extension, but that a survey would be taken by the Company to get the wishes of the people.

Morgan and Johnston: Council adjourn to meet Monday, April 4th, at 1.30 p.m.

RED CROSS IS ALWAYS THERE WITH YOUR HELP

River Valley Girlfriends

The first meeting of the River Valley Girlfriends was held on February 26th, at River Valley School, under the leadership of Mrs. G. Brooks and Mrs. R. Irven.

The officers are as follows: President, Shirley Anne McDonell; Treasurer, Trudy Bush; Press Reporter, Jane Bush; and a floating secretary. The other members of the Club are: Connie Tucker, Yvonne Zuidema, Violet Richardson, Judy Bush and Joyce Carr. Some of the mothers attended the first meeting.

During the discussion, Mrs. Brooks gave some pointers on "The Attractive Girl" and "The Care of the Person". The demonstration consisted of taking the girls' measurements and selection of patterns.

The meeting closed with The Queen.

Home Assignment:

1. Equip sewing box. 2. Begin Record Book. 3. Practise Patching. 4. Buy pattern and material. 5. Study pattern and instruction sheet.

Second Meeting

The second meeting of the River Valley Girlfriends was held on March 5th, at the School. The meeting was opened with the 4-H Pledge.

For the roll call each girl told the type of duster or beach coat that she planned to make.

Mrs. Brooks gave pointers on how to be neat, clean and have good posture. A recipe for hand lotion and the method of a manicure was also explained.

The meeting closed by the singing of the Queen.

Home Assignment:

1. Prepare material for cutting. 2. Record Book.

WINTER COMFORT

TEXACO THERMO-CHIEF HEATING OIL

DOUG ACKERS
Your Local Texaco Dealer
FREE BURNER SERVICE
To All Furnace Oil Accounts
By Licensed Service Men
PHONE STIRLING 395-3770

LAST CHANCE TO BEAT THE TAX ON THIS OUTSTANDING MATTRESS SALE
(CHECK THIS FRIDAY NIGHT WHILE THE KIDS ARE SKATING)

SIMMONS 3RD ANNUAL DEEPSLEEP* SALE

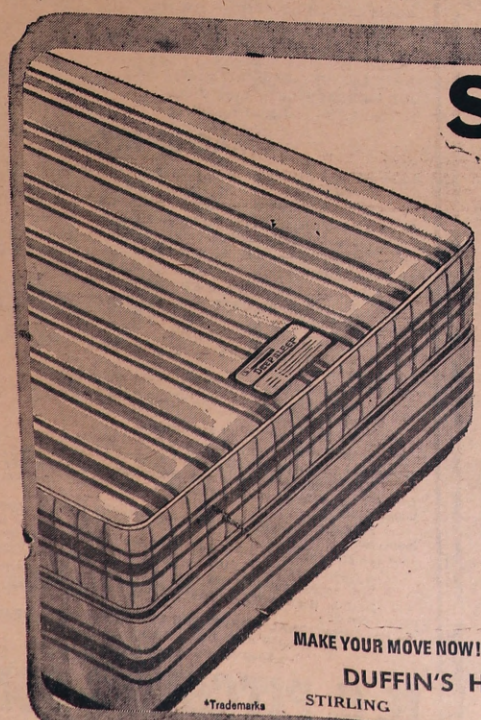

SAVE $29.55 on SIMMONS DEEPSLEEP
regularly $79.50
NOW just $49.95 EA. PCE

Own this quality mattress — now selling at a budget price! The Deepsleep has a high quality, smooth-top sleeping surface in a smart woven stripe design. Inside, 405 Adjusto-Rest* coils support you in balanced comfort. A crush-proof pre-built border keeps the Deepsleep crisply new looking — even years from now. Buy a matching box spring too, and double your savings. This is the Sale *not* to miss! *Also available tufted.*

SAVE $29.55 ON THE DEEPSLEEP DELUXE, TOO. Regularly $89.50
NOW just $59.95 EA. PCE

MAKE YOUR MOVE NOW! COME, SEE AND INVEST IN SIMMONS QUALITY!

DUFFIN'S HOME FURNISHINGS
STIRLING ONTARIO

*Trademarks

Local and District Business Directory

HAROLD C MARTIN
INSURANCE EXCLUSIVELY
25 MILL STREET, STIRLING
Office: Phone 395-3369
Residence: Phone 395-2105
Douglas L. Robson
Associate
Residence: Phone: 395-3822

R. B. MURRAY, V.S., D.V.M.
VETERINARY SURGEON
PHONE 395-3386 STIRLING

STEWART J. COOKE
CHARTERED ACCOUNTANT
HALLOWAY, R.R. 2
PHONE: Stirling 395-3676

Franklin Coach Lines
STIRLING
MARMORA — BELLEVILLE
Daily Service
Phone Marmora 472-2614
CHARTER COACHES
ANYTIME — ANYWHERE
Owned and operated by Franklin C. Smith

FUNERAL DIRECTOR
DUFFIN FUNERAL HOME
G. H. HOGLE
FUNERAL DIRECTOR
87 James St., STIRLING
Please Retain This No.
Phone 395-2424

Meyers Transport Ltd.
Freight and Express Service
Moving and Storage with Fully Equipped Van and Experienced Packers
TORONTO CL 5-1151 PETERBORO
MANAGER CL 9-8542 745-7608
For Quotations Please Call Collect to Campbellford 653-2250

VILLAGE OF STIRLING
MUNICIPAL OFFICE
For information or requesting service
Phone 395-3380
— Office Hours —
9 a.m. to 5.00 p.m.—Monday, Tuesday, Thursday and Friday
9.00 a.m. to 12.00 noon — Wednesday and Saturday

Hastings Sheet Metal
Gar Wood and Clare Hecla Furnaces
AIR CONDITIONING
Call BILL WEBBER
227 Church St., Stirling 395-2488

DEAD STOCK SERVICE
BURRETT FUR FARMS
Ship direct to a fur farm for top price for dead or crippled farm stock
Up to $25.00 according to size and conditions (even higher for large crippled horses)
Cash payment — guaranteed satisfaction
Phone long distance Zenith 66550 (no charge to you)
or collect Belleville WO 2-2031
Peterborough 742-4330
Dept. of Agri. Lic. 9-C-66

DOUG'S BURNER SERVICE
PHONE 395-3770
FREE BURNER SERVICE
To All Furnace Oil Accounts
Prompt Service any hour of day or night
DOUG ACKERS
Your Local Texaco Dealer
60 JOHN ST. STIRLING

B & D DEAD STOCK
We guarantee $1.00 per cwt. for dead or crippled cattle — even more for dead or cripped horses if in good condition.
Phone (collect)
Head Office Tweed 478-2713
Lic. 8-C-66
BILL ELSON & SON, Props.
Hogs and small animals removed free

DEAD STOCK SERVICE
WE PAY UP TO $25.00
This is the current Market Price for dead, old and crippled farm stock according to size and condition.
HORSES — COWS — CALVES
SHEEP — PIGS
Cash Paid at Time of Pick-Up
Phone Collect
PETERBOROUGH 742-8827
NICK PECONI
Box 21, Peterborough, Ont.
Gov. Licence No. 303-C-64

Rylstone

(Mrs. Ellis Jones)

Recent guests of Mr. and Mrs. Bob Spencer and family were her brother, Johnnie Lisle, his wife, Cathy, Chris and Tim of Toronto, and her mother, Mrs. Clara Lisle, Stanwood.

Some from here attended the community card and crokinole party at the Orange Hall, Petherick's Corners, on Saturday night, in aid of Campbellford Hospital.

Jimmie Gray, Hanover, spent the week end with his parents, Mr. and Mrs. Jim Gray Sr., and family.

Mrs. Wilfred Spencer is spending a few days in Peterborough with her daughter and husband Mr. and Mrs. Gary Lounsbury, and their brand new baby.

At the annual meeting of Rylstone Cheese and Butter Company in the factory, on Friday night, all he 1965 officers were re-elected, as follows: President, Jack Watson; Vice-President, Percy Reid; Directors, Wm. Morton, Jack Spencer and Gordon Meiklejohn; Secretary-Treas., Murray Heath; Auditor, Jack Spencer; and Cheesemaker, Douglas Reid.

Mr. Wm. Morton Sr., and Bob were supper guests of his son, Jack, his wife and family, on Saturday night.

Mr. and Mrs. Robert Reid and family were recent guests of Mr. and Mrs. Eldon Anderson and David.

Fred Spencer, Toronto, spent the week end at his home here.

Sunday afternoon callers with Mr. and Mrs. Ellis Jones were her brother, Wilfred Spencer, and cousin, Tom McKeown.

Wayne Wildman, of Peterborough, spent the week end at his home here.

Jim Morton has bought Roy Solmes Construction Company. He has been an employee of the Company for some time. All his friends and neighbours wish Jim success in his new venture.

Rev. Pressley, Mrs. Pressley, Sharon and Gordon, of Campbellford were supper guests of Mr. and Mrs. Eldon Anderson and David on Monday.

Mr. and Mrs. Glen Morton, Alan and Craig visited his father, Wm. Morton Sr., and Bob, on Sunday.

Mrs. Bob Spencer, Rodney and Roxanne, spent an afternoon last week with her sister, Mrs. Cyril McKeown and Jamie, 12th Line.

Guests of Mrs. Cora Reid on Sunday were her daughters, Mrs. Allan Foote, her husband and family, of Hoard's Station and Mrs. Basil Lott, her husband and baby son, Robin, of West Huntingdon.

Mr. and Mrs. Bob Spencer and family visited her mother, Mrs. Clara Lisle, at Stanwood, on Sunday.

Mrs. Lindsay Finch and family visited Mr. and Mrs. Cecil Finch and boys on Sunday night.

Sunday guests of Mr. and Mrs. Ralph Heath and Carol were his uncle, Mr. Austin Hall, Toronto. his mother, Mrs. Vernie Heath, Stirling, and cousins, Mr. and Carl Heath, Joe, Lloyd and Doug., Hastings.

Minto

(Mrs. Lindsay Tanner)

Sympathy of this community is extended to the family of the late Mrs. Boulter Johnston, who passed away on Friday in Belleville hospital. The funeral was held Monday afternoon.

Mr. and Mrs. Gordon Preston and family, of Crookston, visited Mr. and Mrs. John Courtney on Sunday.

Mrs. Ivan Sarles spent the week end in Toronto with her son, Harold.

Mr. Ern Stiles, of Bonarlaw, spent Sunday afternoon with Mr. Mac Anderson.

Mr. and Mrs. Harold Reddom, of Codrington, and Mr. and Mrs. Murray Roy, of Stirling, were recent tea hour guests of Mr. and Mrs. Orval Jackson.

Mr. and Mrs. Lorne Reid and Gary, of Halloway, were tea hour guests of Mrs. Laura Tanner and family on Sunday.

Mr. and Mrs. Harry Geen and Russell, of Thomasburg, were dinner guests of Mr. and Mrs. Phil Vance on Sunday.

Mr. Arthur Harris, of Buffalo, spent last week with his brother, Mr. Will Joyce.

L.O.L. 509 Card Party

The card party, sponsored by Tanner L.O.L. 509, was held on Friday evening, with ten tables in play. The winners were: Men's high, Mr. Francis Courtney, men's second, Mr. Reg. Haggerty; Ladies' high, Mrs. Keith Twiddy, ladies' second, Mrs. Lorne Bailey; door prize, Mr. Peter Waite.

Mr. Bill Keller thanked all for attending and announced that the next card party would be held in two weeks. Lunch was served.

River Valley W.I. News

On Tuesday, March 8th, River Valley Women's Institute sponsored a short course entitled "Choosing and Using Fabrics". Mrs. Glenn Bush, president, welcomed the ladies as they arrived at the School House.

Miss Mary Ellen Foote, clothing specialist, Home Economics Branch, Ontario Department of Agriculture, Toronto, was in charge of the two sessions. She gave a very informative message on the various fibres used in sixteen different kinds of fabrics. Along with her talk, she displayed numerous materials of each fabric in a multitude of colours and weaves.

The ladies enjoyed their own box lunches at noon and the Institute supplied the beverage.

The afternoon session centred on procedure for home laundering, trade names of varoius fabrics, the advisibility of following manufacturing instructions and many other items of interest.

Each lady in attendance received a booklet prepared by the Textile and Clothing Section, based on spot and stain removal.

Eight members of River Valley W.I. were in attendance: Mrs. Glenn Bush, Mrs. Gerald Brooks, Mrs. Roy Irven, Mrs. Percy MacMullen, Mrs. Vernon Harry, Mrs. Allan McDonell, Mrs. Sheldon McIntosh and Mrs. Fred McDonell.

The guests included: Mrs. Fred Meens and Mrs. Kenneth Bush, of Sidney South W.I.; Mrs. Jack Jones, Belleville; Mrs. Glenn Brooks, Mrs. G. Bartels, Mrs. Floyd Armstrong, Mrs. Ed. Warren and Mrs. Doug. Morton.

At the close, Mrs. Vernon Harry, voiced appreciative thanks to Miss Foote.

Thursday Night Mixed League

March 10th —

Men's high single and triple, Bob Corbett, 292 and 596; high average, Gordon Barrie, 187.

Ladies' high single Phyllis Fox, 233; high triple, Daisy Corbett; high average, Phyllis Fox, 152.

Other 200 games — Ivy Poste 200, 204; Bill Little 230.

The Oddballs took all 7 points from the Scarecrows and the Screwballs took all 7 points from the Gemini 6.

Monthly Meeting Stirling W.I.

On Wednesday afternoon, the Stirling W.I. were welcomed to the home of Mrs. C. Wright for the March meeting.

Mrs. Smith conducted the business, with the roll call being, "Name A Noteable Citizen of Ontario", with 13 members answering.

"Thank-you" notes were received from Mrs. Earl Luery and Mr. and Mrs. Arthur Stevenson.

A notice of the "Hats for You" Summary Day at the Comunity Hall was received. The Home and County Magazines and Federated News were passed around.

A quilting was planned for the following Wednesday at the home of Mrs. W. C. West.

It was requested that the members remember the sick with card showers, and baskets of fruit.

Mrs. Smith, convenor of Canadian Industries, took for her subject, "The St. Lawrence Generating Plant", which was built by Ontario Hydro.

Mrs. Ayrhart gave a paper on "Oshawa's Industries". Mrs. D. Luery gave an account of the Northern Ontario gold production industry.

Short readings were given by, Mrs. B. Reid, "Day's End"; Mrs. A. Wannamaker, "The Crazy Quilt"; Mrs. M. Ayrhart, "Talk Happiness"; Mrs. D. Luery, "I'm Fine".

The meeting closed with the singing of "The Queen". Mrs. Smith and Mrs. Wright served cake and ice cream. During the social time, Mrs. W. C. West moved a vote of thanks to the hostess and those who were on the programme.

Look! It's Machine-Basted

by BERNINA

The new Bernina Record with the double-eye needle

Look again! You're not seeing double. The new Swiss precision-built Bernina has a patented, two-eyed needle. Not only bastes, with a stitch length up to one whole inch, but, straight stitches • zig-zags • pintucks • appliqués • blind hems • darns • mends • makes buttonholes • sews on buttons and embroiders almost any design you want. Bernina Record does *all* this, *all* automatically with the same needle. No discs to change, dials to turn or tension to adjust. When your sewing is finished just pull the thread and out comes the basting. Now you see why I have no more hand sewing. My Bernina Record does it all for me. It's so easy to operate, even my little girl can make her own dolls' clothes!

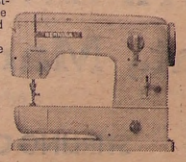

Lifetime guarantee—choice of cabinets.
BERNINA prices start at $109.00
For free 50—colour—shot brochure, write to:
Bernina Corp., 3445 Park Ave., Montreal, P.Q.

FARRELL'S BARBER SHOP

PHONE 395-3488 STIRLING, ONT.

STIRLING ELECTRIC

Bernie Berry, Prop.

Phone 395-2522 Stirling

GRACE CHAPEL

10.00 a.m.—Sunday School
11.00 a.m.—Lord's Supper
4.30 p.m.—Gospel Bells
7.30 p.m.—Gospel Service
Speaker—
A. McLellan, Detroit
8.00 p.m.—Thursday
Prayer and Bible Study
Young People's
8.00 p.m.—Friday

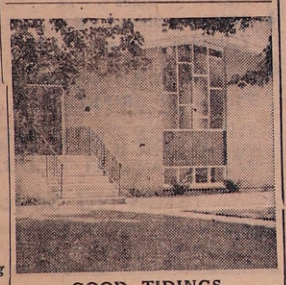

GOOD TIDINGS TABERNACLE

Affiliated with the Pentecostal Assemblies of Canada

MR. CARL YOUNG, Pastor
289 Front Street West, STIRLING
Phone 395-2537

— SERVICES —

Sunday—
10.00 a.m.—Sunday School
11.00 a.m.—Worship Service
7.30 p.m.—Evangelistic Service

Gospel Echos — Chanel 11, CKWS Kingston, every Sat. 6.30 to 6.45 p.m.

Sunday Services

At Local Churches March 20th, 1966

St. Andrew's Presbyterian Church

St. Andrew's, Stirling:
11.00 a.m. — Worship Service
11.00 a.m. — Church School
St. Andrew's, West Huntingdon:
1.45 p.m. — Sunday School
2.30 p.m. — Worship Service

THE ANGLICAN CHURCH OF CANADA
PARISH STIRLING, FRANKFORD AND GLEN MILLER
The Rev. F. F. Downing, Rector
The Rev. F. A. Crook, Assistant

LENT IV

St. John's Church, Stirling
9.00 a.m. — Holy Communion
Trinity Church, Frankford
11.00 a.m. — Holy Communion
Christ Church, Glen Miller
6.30 p.m. — Evensong
St. John's Church, Stirling
Lenten Services
Thursday Evenings — 8.15 p.m.
Fridays in Lent — Holy Communion
10.00 a.m. in the Chapel

UNITED CHURCH OF CANADA
STIRLING PASTORAL CHARGE
Rev. J. Bruce Small, B.A., B.D.

Holy Communion — The first Sunday in Advent, Christmas Eve, Epiphany, Lent, Easter, Pentecost and World Wide Communion Sunday.

St. Paul's, Stirling
9.45 a.m.—Sunday School
11.00 a.m.—Service of Worship
Carmel
9.30 a.m.—Service of Worship
10.30 a.m.—Sunday School
"I Believe in The Holy Catholic Church"

Rawdon Pastoral Charge
REV. W. C. COX, B.A., B.D.
Mount Pleasant
10.00 a.m.—Worship Service
11.15 a.m.—Sunday School
Wellman's
11.15 a.m.—Worship Service
10.00 a.m.—Sunday School
Bethel
2.30 p.m.—Worship Service
1.30 p.m.—Sunday School

Attention, car buyers! We planned our Chev-Olds

Car buyers' field days just for you!

We invite you to come in and look over our fine new Chevrolets, Oldsmobiles or Epics. Our selection is truly outstanding, delivery is all you could wish for—AND, BE SURE OF THIS—we are determined to give you the deal of your life during our Car Buyers' Field Days!

CHEVROLET · CHEVELLE · CHEVY II
CORVAIR · CORVETTE · OLDSMOBILE · OLDS F-85
EPIC · TOP USED CARS

Our choice of models and options is at its greatest right now...

You're likely looking for a car that's particularly "you". A car that's designed to fit you to a "T". Well, with our wide selection of models in stock—you'll find that we can probably match you up with the very car you want, right in our showroom.

We firmly believe that you will not better our trade-in allowance...

Chevrolet-Oldsmobile dealers have always been noted for high trade-in allowances. But, during Car Buyers' Field Days, you get an even better deal on the 1966 model you choose.

We can give you on-the-spot delivery on virtually any model...

We've probably got the exact model you'd like. If we have—we'll likely be able to deliver that new car to you within hours. That's the kind of service you can expect throughout our Car Buyers' Field Days.

We have top used cars—the cream of the crop—and want you to know it...

We have more of the best used cars in stock now. That means used cars that have the new-car look—with plenty of zip to match it. See us now—during our Car Buyers' Field Days.

GM CANADA

AUTHORIZED DEALER IN STIRLING:

PHONE 395-3352 STIRLING MOTORS (Stirling) LIMITED STIRLING

Be sure to see Bonanza on the CBC-TV network each Sunday. Check your local listing for Channel and time

St. Patrick's Dance, Stirling, Community Hall, Sat., March 19th

AUSPICES STIRLING ODDFELLOW'S LODGE, NO. 239 — TOM BRONSON'S ORCHESTRA — ADMISSION $1.00 PER PERSON — REFRESHMENTS SERVED

Family Night in Stirling

THIS FRIDAY, WHILE THE KIDS ENJOY THE SPECIAL SKATING PARTY AT THE ARENA

Why Not Drop In and Check The

NEW SPRING LINES OF CLOTHING

Now Arriving ?

TOPCOATS — JACKETS — SPORT SHIRTS

WORK CLOTHING and FOOTWEAR

— Open until 10.00 p.m. —

BOB'S

"Service With A Smile"

Oldtimers Hockey Game

STIRLING ARENA

Sat., March 26th

8.00 p.m.

STIRLING OLDTIMERS

VS

COUNTRY OLDTIMERS

All Proceeds for Minor Hockey

ADULTS $1.00 SCHOOL-AGE CHILDREN 25c

Madoc Junction

(Mrs. Clarence Fitchett)

Mr. and Mrs. Carl Bridges entertained relatives from Oshawa on Sunday.

Mr .and Mrs. Maurice Clancy visited Mrs. Nettie Kleinsteuber, of Actinolite on Sunday.

Several from here attended the Stirling-Rawdon District High School Broom Ball game in Stirling last Friday night.

Mrs. H. Clarke, of Stirling, recently visited at the home of Mrs. H. Ashley.

Mr. and Mrs. Maurice Clancy were guests of Mr. and Mrs. John Good at the A.O.T.S. Banquet held last Wednesday night at St. Paul's United Church, Stirling.

Mrs. Shaw, who has been spending some time with relatives in Oshawa, is now visiting at the home of her daughter, Mrs. Carl Bridges and Mr. Bridges.

Mrs. M. Clancy attended the Belleville Presbyterial U.C.W. Executive meeting held on Monday at Eastminster United Church in Belleville.

Mrs. Bruce Stapley spent Saturday in Toronto.

Public School Bowling League

Saturday, March 5th —

Roeli Oosting's Bowling Bugs took all 5 points from Greg. Dafoe's Daffy Ducks. Kathryn Valchar's Cold Cuts and John Mouck's Jitterbugs won one game each, but the Cold Cuts got total pinfall, making it 3 to 2, respectively.

Patsy Cameron was high for the girls, with games of 260 and 175 for a 435 double.

Bruce Philp had the high single for the boys with a 232 game and Greg. Dafoe put together games of 213 and 151 for the high double of 364.

Other high doubles and singles were: Bruce Philp 353, John Mouck 328 (213); Kathryn Valchar 322 (203); Roeli Oosting 303 (177); Ricky Wright 297 (152 and 145); Danny Beith had one game of 168 and Judy Cooke, 169.

March 12th —

The Jitterbugs and the Bowling Bugs took all 5 points from the Daffy Ducks and the Cold Cuts respectively.

Points now are: Daffy Ducks 79; Cold Cuts 55; Bowling Bugs 51 and Jitterbugs 45.

Roeli Oosting was high for the girls with 301 (154 and 147); Bob Alderson was high for the boys with 480 (277 and 203).

Other high doubles and singles were: Jim Cooke 360 (223); Greg. Dafoe 328 (173 and 155); Danny Beith 294 (160); Kathryn Valchar 289 (152); Rebecca Green 284 (181); John Mouck 278 (165) and Susan Tucker, a 170 single.

STIRLING HORTICULTURAL SOCIETY

Our hostess will be Mrs. Harold West, 178 Front St., W., Stirling, on Monday, March 21st, at 2.00 p.m. for our monthly meeting.

Ranger News

The Stirling Land Rangers held their regular meeting at the home of Miss Linda West. There was a good attendance.

After weeks of discussion, it was decided to hold a Dessert Bridge and Euchre Party in April at St. John's Anglican Church. Further plans are to be made.

The meeting closed with Taps.

Barn Fire At Halloway

Electric wiring is suggested as a possible cause for the early morning fire which on Sunday destroyed a large frame barn owned by Mr. Roy Sills at Halloway.

Lost in the blaze were 15 cows and heifers, due to freshen soon, along with a large amount of hay and grain, a grain cleaner and a practically new grain combine.

Eight yearling heifers in an other part of the barn managed to escape through a door which had inadvertently been left unfastened.

The fire occurred about 6.00 a.m. before anyone had commenced morning chores.

Belleville firemen were called but the first truck dispatched slid into the ditch on icy roads and a second truck was sent to the scene.

B.P.A.C. Bowling Festival

The B.P.A.O. (Bowling Proprietors' Association of Ontario) sponsored Bowling Festival is over for another year. It differed this year though, in that every bowler received a handicap, based on his league average as of November 28th, 1965, and all bowlers with an average over 225 had a minus handicap. Only Bowling Houses belonging to the B.P.A.O. may participate.

Those qualifying at the Stirling Bowl-O-Drome (listed in order) were: Mary Lawes, Hilda Rose, Opal Reilly, Barbara Pitman, John Reichert, Ron Van Luven and Bill Reid.

Mary Lawes received a leather travel alarm clock for placing first and Hilda Rose and Opal Reilly received out of the prizes, due to a poor second ies of Leagues also received sets of steak knives for registering the required number of bowlers from their league. These were Bill Little, Emma Roe, Bertha Montgomery, Gladys MacAllister and Tom Kovach.

On Sunday, March 13th, those qualfying from Belleville, Trenton, Desercnto, Brighton and Stirling, over 100 bowlers in all, bowled three games at the D & A Lanes in Trenton for a trip for two for one week to Nassau and four other merchandise prizes. Mary Lawes, of Stirling, finished just ot of the prizes, due to a poor second game. In all, there were 35 trips for two won across Ontario.

YOUR RED CROSS THANKS YOU FOR YOUR HELP

ANNUAL SPRING

TIRE SALE

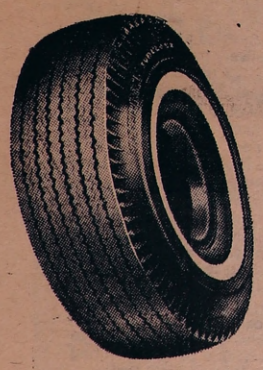

THIS TIRE FREE WITH YOUR PURCHASE OF

3 GENERAL SAFETY-JET

SUPER LOW PROFILE TIRES

AT REGULAR LIST PRICE PLUS ADDITIONAL TRADE IN ON YOUR USED TIRES

FULL 4 PLY NYLON TIRE . . . BLACK WALLS, WHITEWALLS

GENERAL TIRE

Stirling Motors (Stirling) Ltd.

Belleville Road STIRLING, ONTARIO

395-3352 PHONES 962-8527

-- Birthstone for March --

AQUAMARINE

From $10.00 Up

CORNING WARE

FOR WEDDINGS, SHOWERS or JUST AN OCCASIONAL GIFT

From $4.95 to $13.95

TEAPOT, 6 cup size — COFFEE POTS, 6 and 9 cup size

SKILLETS — 7", 9" and 10" sizes

SAUCE PANS — 32, 48, 50 and 80 oz. size

COVERS and HANDLES TO FIT ALL ITEMS

Burrell's JEWELLERY

STIRLING ONTARIO

Elwood Bateman

FAMILY PROTECTION and RETIREMENT PLANS . .

SUN LIFE ASSURANCE COMPANY OF CANADA

Friday Night Specials

WORK SOCKS . . . . . Pair 59c

Rubber Boot Time

We have a Good Selection

MEN'S — Sizes 6 - 12 . . . . . $4.19

BOYS' — Sizes 1 - 6 . . . . . $3.25

YOUTHS' — Sizes 11 - 13 . . . . . $2.99

— Start Your Garden and Flowers Early —

PUNCH 'N' GRO KIT . . . . . pkg. 49c

STEDMAN'S DEALER STORE

(STIRLING 5c to $1.00 STORE)

T.V. - PHILIPS - T.V.

SPECIAL HOCKEY PLAY-OFF

SALE

23" Consoles - - Now Only With Trade $239.00

Terms — $2.50 weekly

Better Hearing — PHILIPS — Better Hearing

NEW LIFE HEARING AIDS

— Now sold directly from our store —

No waiting — New Hearing Aids in stock

Also: Batteries for All Makes

JACK'S APPLIANCE SHOP

PHONE 395-2120 STIRLING

Cough & Cold Remedies

CONTAC C CAPSULES . . . 12's — $1.49; 24's — $2.97

SINUTABS . . . . . 30's — $2.50

REXALL CHILDREN'S COLD TABLETS 98c

ASPERGUM 57c

Noble's Decongestant Tablets

24's -- $1.25

JACK & JILL COUGH SYRUP . . . . . 75c — $1.09

BUCKLEY'S COUGH SYRUP . . . . . 75c — $1.09

BENYLIN COUGH SYRUP . . . . $1.00 — $1.75 — $2.35

TRIPLE ACTION COUGH SYRUP $1.49

Noble's Rexall Drugs

PHONES — DAY 395-2110; NIGHT 395-2194

Stirling News-Argus is also available at Noble's Drug Store Whitehead's and Livesey's Red & White

The Stirling News-Argus

With Which Is Incorporated The Stirling Leader

Published every Wednesday in the interests of Stirling and the County of Hastings

VOL. No. 85 — No. 12 STIRLING, HASTINGS COUNTY, ONTARIO WEDNESDAY, MARCH 23rd, 1966 $3.50 per year in Canada — Single copies 10 cents

Fish and Chip Suppers, St. John's Anglican Church, Stirling During Lent

NEXT SUPPER FRIDAY, MARCH 25th AT 6.30 P.M. — ADULTS $1.00, P. SCHOOL, 60c; PRE-SCHOOL, 25c; TAKE-OUT ORDERS, 65c — PHONE GEO. NOBLE 395-2110
NO PHONE ORDERS AFTER 5 P.M. — AUSPICES ST. JOHN'S MEN'S CLUB

Levy For High School Purposes Remains the Same for This Year

Resignation of Five Teachers Accepted By Board — Some Rooms to be Painted

Members of the Stirling-Rawdon District High School Board struck their 1966 budget Monday night at the regular meeting. The Board members felt that they would be able to operate the school, although operational costs are considerably higher, at the same mill rate as last year, which is 15 mills, plus debenture payments.

The decision was reached after a lengthy discussion in which all aspects of the financial standing of the School Board were talked over. The estimated expenditures are broken down as follows: Instruction, $115,000; Instructional Supplies, $13,000; Administration, $6,000; Plant Operation, $11,000; Auxiliary Services, $2,000; Plant Maintenance, $3,700; Fees to other Boards, $33,000; Transportation, $2900; Capital Outlay, $4,000; Bank Interst, $200. The estimated expenditure amounts to $216,900.

Chairman Harry Morrow presided and was supported by Dr. R. B. Murray, W. J. Morton, Jas. Johnston and Burton Morton.

Joe Irish, caretaker, reported on the care of the school for the past month. He noted that a large light fixture in the gym had been repaired. Mr. Irish also mentioned that the Commercial Room, Libary and two washrooms were in need of painting.

On motion of Dr. R. B. Murray and Wm. Morton the caretaker's report was received and the above mentioned rooms be decorated during the summer holidays.

Chairman Morrow expressed the sympathy of the Board to Jas. Johnston on the recent death of his mother.

Membership In Horticultural Society

Mr. J. B. Belshaw, a member of the Stirling Horticultural Society, addressed the Board in regards memberships in the society. On motion of Dr. R. B. Murray and Wm. Morton, the Board will renew their memberships in the Stirling Horticultural Society.

A representative of Gestetner Co., Mr. Neal Wilkinson, addressed the Board in regards the purchase of a new electric duplicating machine. No action was taken on this matter.

The following correspondence was read by Secretary-Treasurer G. Gordon Bailey: Ontario Educational Association, re annual meeting; Bay of Quinte High School Area Board, re salary schedule; Ontario School Trustees' Council, in regards rate reductions on fire insurance premiums; Ontario Department of Education, stating that a grant of $2.00 per pupil would be allowed for library books.

Resignations Received

The Secretary also read letters of resignation from five teachers on the staff, to take effect at the end of the school term in June. Those resigning are Mrs. Francis Lyons, Mrs. S. Ostman, Mrs. M. Skarpeta, Mr. G. A. Smith and Mr. N. Price. The resignations were accepted on motion of Jas. Johnston and Burton Morton.

Mrs. D. M. Armstrong addressed the Board regarding the sending of her daughter to Quinte Secondary School, Belleville, next fall to enroll in the Business and Commerce course. Permission was granted providing the pupil would be accepted by the Belleville school.

Principal's Report Presented

Principal R. T. Hayes submitted the following report which was received on motion of Jas. Johnston and W. J. Morton.

Meeting With Parents and Pupils of Grade 8

On March 17, pupils of grade 8 and their parents were invited to a meet-

(Continued on Page Eight)

In Hospital

Friends of Sam Kirkey, Front St., W., will regret to learn that he is a patient in Belleville General Hospital. He was admitted on Monday of this week.

St. Paul's Supper Well Attended

A successful St. Patrick's Supper, served cafeteria style, was held by St. Paul's United Church Women on Thursday, March 17th. The auditorium was suitably decorated with shamrocks and Irish symbols. There was a large attendance and many fine compliments were paid the ladies on the excellence of the meal.

Successful Dance

A successful dance was held at the Community Hall on Saturday night by Stirling Oddfellows' Lodge. Music for dancing was provided by Tom Bronson's Orchestra. At midnight refreshments were served. Proceeds of the evening will go towards the Oddfellows' Memorial at Stirling Cemetery.

Receives Award

At the annual Cub and Scout Banquet of 19th Belleville St. Andrew's Presbyterian Church, March 17th, Glen Sine was presented with The Religion and Life Award by the minister, Rev. A. L. Sutherland. Glen also received two badges, making a total of eleven he has received. He is the grandson of Mr. and Mrs. James Mitts, Stirling and Mr. and Mrs. Karl Sine, Belleville.

Win Novice Semi-Finals

On Saturday morning Noble's Drugs defeated Lumber Kings by the score of 4-2 to win their semi-final game.

In the second game, Morton's Body Shop defeated Morton's Wreckers in overtime by the score of 2-1.

The final game for the Legion Trophy will be held at a later date, but the boys will now have to wait for the curlers to finish their season.

At the same time, the local Pee Wee games were not played on Saturday and they will also have to be played next week after the curlers have finished their season.

Advice will be published to the coaches and players as soon as arrangements are completed with the Arena committee for ice time.

Honeymoon Ends In Fatal Accident

Death halted the honeymoon of a Toronto couple early Monday morning. The car in which they were travelling careened off Highway 11 and struck a tree.

The driver, 43-year-old John Patrick Smith, of Rexdale, Ont., is at the Belleville General Hospital with a fractured skull and a broken right arm. His wife Jean was pronounced dead on arrival at the hospital. They had been married on Saturday.

The mishap occurred about one mile south of Stirling, approximately in front of farm home of Mr. and Mrs. Harold Bush, and was reported to the Belleville detachment of the O.P.P. at 12.21 Monday morning. Police say that the car was travelling south when it left the highway and went 128 feet before crashing head-on into a tree. The car was completely demolished.

Mr. Smith is in the intensive care unit at Belleville General Hospital.

RECEIVE FIFTY-YEAR MASONIC BUTTONS

On Saturday, March 26th, the 7th Annual Legion Pee Wee Tournament will be held for the Pee Wee teams of this area at the Stirling-District Centennial Arena.

Champion of the tournament will be awarded the Major S. Fraser trophy.

In past years the trophy has been won by Cooper, Wellington, Stirling, Norwood and the last two years by Bancroft.

To date teams have been entered from Marmora, Madoc, Brighton, Havelock, Bancroft and Stirling and it is hoped that a total of eight teams will be entered.

All local hockey fans are urged to take in at least a game or so at the Arena on Saturday between the hours of 10.00 a.m. and 4.00 p.m. and in this way help this annual tournament continue as a success.

Engagement

Mrs. Milton Reid, R.R. 4, Stirling, Ont., wishes to announce the engagement of her daughter, Marilyn Betty, to Mr. John Frederick Hall, son of Mr. and Mrs. Clayton Hall, Plainfield, Ont. Marriage to take place in April.

Breaks Hip

Mrs. Tom McCaughen, Front St. W., was admitted to Belleville General Hospital on Thursday night, after breaking a hip in a fall at her home. Latest report is that she is progressing favourably.

Public School Night At Arena

Although the weatherman did not co-operate for the Public School skating party at the Arena Friday night, over 250 skaters braved the wet and windy weather to fully enjoy themselves. During the evening they were treated to free coke and potato chips. Prizes of cartons of coke were awarded with the following holding lucky tickets:

Vicky Fox, Stephen Burley, Faith Little, Greg Anderson, Betty McCrory, Barbara Jackson, Mary Bartels, Robert DeJong, Ann Maguire, Collin Nelson, Keith McConnell and Kathy Sharpe.

Much credit for the event should go to Harold Wells who arranged the evening. It is hoped that this can be made a yearly event.

ANNUAL LEGION PEE WEE TOURNEY

On Thursday, March 17th, 1966, at the regular meeting of Stirling Lodge, A.F. & A.M., No. 69, Bro. William C. West was presented with his Fifty-Year Masonic Button.

On Sunday, March 20th, 1966, a similar Fifty-Year Button was presented to Wor. Bro. George D. Watson at Hastings Manor, Belleville, Ontario.

These buttons signify fifty years of loyalty, zeal and attachment to the Principles of Freemasonry.

These presentations were made by Rt. Wor. Bro. J. L. Good, P.D.D.G.M., on behalf of Grand Lodge. Other Brethren attending on Sunday were: Wor. Bro. Robert Hatton (W.M.), Wor. Bro. G. W. Bailey, Wor. Bro. G. B. Bedford, Wor. Bro. Murney Johnston, Wor. Bro. C. E. Macklin, Ver. Wor. Bro. Volney Richardson, Wor. Bro. Lorne Watson, Bro. Leslie Thompson, Bro. Craig Watson, Bro. W. C. West.

Oldtimers' Game Here Saturday

This Saturday, March 26th, Stirling Oldtimers will play the Country Oldtimes at the local Arena at 8.00 p.m. This should prove to be an interesting "match" as the "oldtimers" will go all out to show the younger generation how the game of hockey was played in the "good old days."

The players are to be commended as they have paid for the ice time themselves and all proceeds of the evening will be turned over to Minor Hockey.

Tickets are available in several local stores and hockey fans are urged to buy a ticket and support Minor Hockey in the district.

River Valley Party

The tenth euchre party of River Valley Women's Institute was held at the School House on Friday evening, March 18th, with nine tables in play. There were seventeen guests present from Oshawa, Stirling, Frankford and Wellman's.

The Home Economics and Health Group provided the prizes and convened the party. The awards were: Ladies' high, Mrs. Percy Craighead; second, Mrs. Will Ashby; special card, Mrs. George Striker, Frankford; gent's high, Percy MacMullen; second, Glenn Bush; special card, Claude Tucker.

Local and Personal

Mr. and Mrs. A. K. Stinson, Campbellford, were recent dinner guests of Mr. and Mrs. R. A. Patterson.

Mr. Sanford Hubble, Belleville, was a Tuesday guest of his cousin, Mrs. Janet Utman.

Mr. and Mrs. Dennis Armstrong attended the Hairdressers' Convention held in Toronto recently.

Mrs. J. B. Hough returned home last Wednesday after spending several weeks with Mrs. W. J. Whitty, Peterborough.

Dr. and Mrs. G. H. Graham, of Lanark, Ontario, visited on Monday at the home of Mr. and Mrs. J. L. Good.

Mrs. Arthur Packman returned to her home in Belleville on Monday after spending the week with Mr. and Mrs. Oliver Stapley.

Mr. and Mrs. Clifford Clancy and Mr. and Mrs. Everett Cooke were Sunday guests of Mr. and Mrs. Jim McIntosh and family, Oshawa.

Mr. and Mrs. Doug. Wanamaker, Laurie, Lynne and Cathy, of Oshawa, visited over the week end with their parents, Mr. and Mrs. E. Wanamaker and Mr. and Mrs. Earl Fox and other relatives in town.

Mrs. Floyd Armstrong received news last week of the death of her aunt, Mrs. Thomas Ashby, Henley-on-the-Thames, England, in her 77th year. This is the second death in England since Mr. and Mrs. Armstrong visited the relatives in October, 1965.

Mrs. J. B. Evans, Toronto, Mrs. Lowry McLarty and son, Ross, of Milwaukee, Dr. Thomas A. Patterson, Toronto, and Mr. and Mrs. Douglas Patterson and family attended a birthday party at the home of, Mr. and Mrs. R. A. Patterson on Sunday. Guests of honour were the Misses Judith and Melinda Patterson, who were celebrating March 21st birthdays.

Among the many out-of-town relatives and friends attending the funeral of the late Harry Philp, on Friday were Mr. Fred Devolin, Toronto, Mr. and Mrs. Harry Woods, Oshawa, Mr. and Mrs. Raymond Baker and Miss Rosalyn Rodgers, Kingston, Mr. and Mrs. Monte Moorcroft, Mrs. Boyd Moorcroft, Belleville, Mr. and Mrs. Edward Robinson, Marmora, R.R., Mr. and Mrs. George Moorcroft and Mr. and Mrs. Ogle Devolin, Madoc, R.R.

Receives Diploma

Congratulations are extended to Stan Olsansky, 100 Front St. W., on receiving his graduation diploma in Taxidermy. Stan recently completed a course at the North Western School of Taxidermy, Omaha, Nebraska.

Grand Lodge Officer Visits Stirling Encampment

At the regular meeting on Wednesday night of Stirling Encampment No. 80, I.O.O.F., an area officer, Grand Junior Warden Jack Mackness, Willowdale, Ontario, was present for this special night of instruction and conducted a profitable question and answer period on the occasion of his official visit.

Honured guests were Aubrey Grant District Deputy Grand Patriarch of District No. 16, Ralph Hubbs, of Picton, Past Grand Patriarch, Charles Anderson, Trenton, Grand High Priest, and Robert Rolston, Picton District Deputy Grand Patriarch of District No. 20 Other Patriarchs were in attendance from Picton and Trenton Encampment.

Following the meeting refreshments were served.

THIS WEEK AT THE ARENA

Saturday, March 26th — Annual Pee Wee Tournament; 8.00 p.m. — Oldtimers' Game

Sunday — Skating, 2 to 4 p.m.

Sports Notes

(by Bob Taylor)

Glen Ross Defeats Wallbridge

Led by their chief scoring threat, Paul Solmes, with five goals and an assist, Glen Ross decisioned Wallbridge 7-5 to move to within one game of the Centre Hastings Hockey League finals. Glen Ross leads the best three-of-five series two games to one. The next game is scheduled for Stirling on Sunday night at 8.00 p.m.

Barry Dafoe was the big man for Wallbridge, scoring two, with a pair of assists. Geen, Reid and Evans also scored. Referees Wilson and Moynes of Belleville, had their hands full as both teams roughed it up on several occasions.

Paul Solmes connected for the first goal, banging in a goalmouth pass-out from Couch. Geen tied it up shortly afterward, deflecting Dafoe's shot under Taylor. Couch scored Glen Ross's second goal from a scramble around the Wallbridge net.

Solmes scored a pair of goals, both from well out, in the second before Wallbridge came back to score a pair with Earl Reid finishing off a series of labelled drives with Taylor down. Barry Dafoe scored the other on a passout from Geen.

Solmes scored another pair in the third before Wallbridge started their comeback. Evans scored on a long drive, the puck caroming in off McAdam's glove and the goalpost. Dafoe scored the fifth on another passing play with Geen. Armstrong finished off the scoring with Wallbridge pressing to tie the score when Sayers failed to get his shot on a breakaway.

Teams:

Wallbridge — J. Dudgeon, Bradshaw, W. Dudgeon, Fair, Marshall, McNaught, Dafoe, Reid, Geen, Evans, Johnston, Sine, Finkle.

Glen Ross — Taylor, Hearns, McAdam, McConnell, Couch, Solmes, D. Keating, F. Keating, Armstrong, Richardson, W. Fraser, J. Fraser, Grills, Dobson, Sayers, Potts.

Referees — D. Wilson and B. Moynes, Belleville.

Harry Philp Widely Mourned

Funeral Service Held At St. Paul's United Church — Masonic Service Wed.

Resident of Stirling for the past 19 years, Mr. Richard Henry (Harry) Philp, died Tuesday, March 15th, 1966 in Belleville General Hospital. He was in his 70th year.

Son of the late Mr. and Mrs. Richard Philp, he was born in Durham township where he farmed until he moved to Stirling where he was a member of St. Paul's United Church.

He was a member of Stirling Lodge A.F. and A.M., No. 69, and was past principal of Keystone Chapter, R.A.M., Stirling.

Married three times, his first wife was the former Effa Gertrude Wight, who died in 1925. His second wife was Maude Marguerite Preston, who died in 1950.

He is survived by his wife, the former Ivah Thain, two sons, Robert Philp, of Stirling, and Bryce Philp, of Belleville, one daughter, Mrs. John (Evelyn) Werry, of Bowmanville, two stepsons, Garnet Thain, Belleville, and Raeburn Thain, of Sudbury, and one stepdaughter, Mrs. Donald (Helen) Rodgers, of Stirling.

Also surviving are three brothers, Fred, of Bowmanville, Howard, of Toronto, and James, of Detroit, and one sister, Mrs. Wilbert (Lulu) Malcolm, of Janetville, and 15 grandchildren. One brother and one sister predeceased him.

The funeral was held Friday, March 18th, from the Rowe Funeral Home, at Frankford, to St. Paul's United Church, Stirling, for service.

Rev. J. Bruce Small officiated. Rev. W. H. V. Walker, Belleville, gave the message. The choir sang "Near to the Heart of God". Hymns sung during the service were Psalm 35 and "My Faith Looks Up to Thee".

Honourary pallbearers were Messrs. W. T. Elliott, J. L. Good, Burton Woodbeck, Ivan Caldwell, Stanley Irvin, Harold Hagerman.

Active pallbearers were Messrs. Jack Bush, Percy Utman, Claude Tucker, Jas. Palmer, Ed. Heasman, and Paul Jeffs.

On Wednesday evening members of Stirling Lodge No. 69, A.F. & A.M., conducted a Masonic Memorial Service at the Rowe Funeral Home, under the direction of the Worshipful Master Robert Hatton, assisted by Wor. Brother Murney Johnston and Wor. Brother Gordon Bailey.

Entombment in Stirling Cemetery Chapel Vault.

- COMING EVENTS -

TWO-PART VARIETY PROGRAM and Pie Social, at Bethel United Church, Thursday, April 28th, at 8.15 p.m., sponsored by Bethel U.C.W. Admission: Adults 75c, Public School Children, 35c. 12-1

PROGRAMME AND PIE SOCIAL, sponsored by Stirling Encampment, No. 80, I.O.O.F. Hall, Charlotte St., Wednesday, March 30th, 8 p.m. Past Grand Patriarch Earl Fox, guest speaker. Other entertainment by Ontario School for the Deaf, Belleville. Admission $1.00; 14 yrs. and under, 50c. Proceeds in aid of Stirling Independent Order of Oddfellows Cemetery Plot Memorial Project. Everyone invited to attend. 10-3

SMORGASBORD AT THE HOTEL Havelock, Wednesday and Saturday, from 6.00 p.m. to 10.00 p.m. Sunday from 5.00 p.m. to 8.00 p.m. Featuring shrimp, lobster, prime roast of beef, ham, turkey and assorted salads and desserts. Dancing Friday and Saturday nights in the Frontier Room, beginning at 9.00 p.m. For better eating — next Wednesday night is **Wine Tasting Night.** Enjoy complimentary wine with your meal. Special sea foods for Lenten meals. Telephone 778-3301. 24-tf

Variety Night and Pie Social, Mt. Pleasant Hall, Thursday, March 24th

8.00 P.M. — SPONSORED BY RAWDON HI-C — ADMISSION: ADULTS 50c; STUDENTS 35c; PUBLIC SCHOOL CHILDREN 25c

Moira Valley District Council Boy Scouts Regular Meeting

On Tuesday evening, March 15th, Thomasburg United Church Hall was a busy place. The Leaders and Scouters of the Moira Valley District assembled for their regular meeting.

As this meeting date was set two months previously, there was a good representation from each active group. A few of the groups are having leadership problems, due to moving etc. of some of their members.

Rev. J. H. Thompson, the president and chairman for the evening, opened the meeting with a prayer. He welcomed all present and expressed his regrets that more people had not been able to be present.

The treasurer, Mr. Claire West, of Stirling, gave his report, which was acceptable to the group.

The District Commissioner, Mr. Joe Irish, stated that he had attended so many Father & Son Banquets in February that his food bill at home was greatly reduced; but he hoped to attend still more in the very near future. He was pleased to know that the group committees were working very hard. The Camporee program has been laid out. This event will be in Madoc on May 28th. This will be a busy time for the Scouters and Leaders in Madoc, since the Scout Field Day and the Swim Meet will be carried out in the same month.

A group from Madoc is attending the Conference at Picton on the forthcoming Saturday, along with Leaders and interested members from the other eight groups. Madoc is having a Father and Son banquet in April. Plainfield and Thomasburg are still to come also.

A.D.C. Russell had good reports on the work in the Plainfield area. A.D.C. Harvey has attended church parades and banquets. He stated that the Stirling Troop is attending a course in the work of attaining their Fireman's Badge. Mr. Harvey has suggested a project for the Centennial Year, in the form of the Scouts taking part in different phases of beautifying some forgotten cemeteries or historical spots. This will take some looking into; and finding the proper channels to go through to do this worthwhile task.

Mr. Thompson introduced the guest for the evening, Sgt. J. Nadeau, a representative of the Nuclear Defence Section at Trenton R.C.A.F. Station. Sgt. Nadeau gave a demonstration and showed a very good film covering the practical application of Oral Resuscitation. Sgt. Nadeau is a duly authorized St. John's Ambulance Instructor, and his talk was most informative and interesting. He stressed the need for a reasonable knowledge of First Aid and that this instruction is available.

In the absence of the Secretary, Dr. Mullin, the president, thanked the guest on behalf of the Secretary and all the members present.

Mr. Irish moved the meeting be adjourned. The president reminded the members present that the next Executive meeting would be on April 19th in Madoc, and the next Council meeting would be on May 10th, in Marmora. He hoped that there would be a good turnout.

The future of our young people is a grave concern of all. There is a worthwhile way of guiding in the work of the Boy Scouts. Parents and personnel can help Scouting in their area. Don't leave it all to the Leaders. The local newspapers do their part in the printing of the news of the Boys Scouts. Surely a few more people will find time to help with the work among our Cubs and Scouts.

Therapists employ special techniques in water to improve a child's muscle co-ordination. This child receives treatment in an expensive Hubbard Tank which has been financed with Easter Seal donations.

UCW Belleville Presbyterial Hold Executive Meeting

The Belleville Presbyterial Executive of the United Church Women met in Eastminster United Church, Belleville. Mrs. Harry Pierson, Vice-President elect, opened the meeting with a Lenten devotion.

Plans for the annual meeting to be held in Halloway Street United Church, Belleville, on January 31st and February 1st, 1967, were left in the hands of the sub-committee.

Names were submitted and tentative appointments were made to the Standing Committees of Citizenship and Social Action, Co-operation in Christian Education and Missionary Education, Finance, Leadership Development, and Nominating Committee.

Appointments were made of Executive members to the respective committees of Presbytery. A school for U.C.W. Leaders is to be held at Elim Lodge, near Peterborough, in September 16-18, 1966.

Delegates were named to attend the Conference Annual of U.C.W. in Oshawa in March, 1966.

The next Executive meeting will be held in Picton United Church on May 9th, 1966. Each of the members commented briefly on the work of her office.

A letter was sent from the Executive of Belleville Presbyterial U.C.W. to Conference U.C.W. supporting the resolution to oppose beer commercials as sponsors of N.H.L. hockey in CBC telecasts.

The Executive members endorsed letters sent to each of the Federal Government Representatives, namely Mr. Alconbreck, Mr. Webb and Mr. Grills, asking them to support the Private Members Bill when it comes up for discussion.

At noon a pot luck dinner was enjoyed. Mrs. M. Clancy displayed the literature. Mrs. Weaver read, in closing, from the book "Prayers for the Plain Man".

Carmel UCW

The March meeting of the U.C.W. was held at the home of Mrs. Gerald Fraser on Thursday afternoon, with an attendance of 17 members and 2 visitors.

The president, Mrs. Douglas Pyear, opened with a reading and a welcome to all. The worship service was given by Mrs. Ray Hagerman and Mrs. Charles Smith on "God Promises — We prepare". Mrs. Ron White dealt with a chapter from the study book on Brazil.

The business included some plans for assisting with a Mission Festival at St. Paul's in April.

Readings were given by Mrs. John Grills, Mrs. Ernest Grills and Mrs. Arthur Pyear. Mrs. Hagerman conducted a contest on local surnames.

The hostess served refreshments and appreciation was expressed to her.

SAVE 17¢ BRIGHTS CHOICE
Apple Juice
2 48 oz. TINS 49¢

IGA OVEN FRESH WHOLE OR CRACKED WHEAT
BREAD
2 for 39¢

IGA ROYAL GOLD
BUTTER
1-lb. PRINT 60¢

FREE!
A 5 LB. BAG OF
WHITE SUGAR
WITH THE PURCHASE OF ANY 4 WESTINGHOUSE LIGHT BULBS AT THE REGULAR PRICE

CLARK'S SAVE 11c
Beans & Pork
IN CHILE 15-oz.
2 tins 35c

P & R FANCY RED COHOE
Salmon
SAVE 8c
½ size tin 43c

LOIN ROAST O' PORK
Rib Portion 3-lb. avg. lb. 53c
Tenderloin Portion 3-lb. avg. lb. 63c

ROAST or CHOPS (Centre Cut) lb. 79c
PRIME RIB ROLLED ROAST BEEF - - - lb. 93c
RINDLESS BREAKFAST BACON (roll wrap) lb. 69c
LEAN FRESH SIDE PORK - - - - - lb. 69c
FRESH PORK HOCKS - - - - - - - lb. 39c
COOKED HAM - - - - - 6-oz. pkgs. 69c
TABLERITE WIENERS - lb. vac pak 55c
TABLERITE SLICED BOLOGNA - lb. 49c
Olmstead
COOKED COD PORTIONS - lb. 57c

6 INCH POTS
Potted 'Mums - $1.99

Jello 6-oz. size
PUDDING AND PIE FILLING 2 pkgs. 35c
DEMPSTER'S ONION ROLLS - 4 for 23c
30-oz. size (plus deposit)
PURE SPRING'S GINGERALE 2 btls. 29c
NEWPORT FLUFFS - - - 8 qt. size 39c
Pride of Niagara 15-oz. size
CHOICE DESSERT PEARS - 2 tins 39c
16-oz. size
SUGARIPE LARGE PRUNES - - 35c
Lavender and Pine 5-oz.
VASELINE BATHOIL - - - - - 89c
William's Reg. 75c size Special
AQUA VELVA LOTION -- each 69c
10c Off 13-oz. size
HOSTESS POTATO CHIPS - - 59c
Black Diamond Old Coloured
CHEESE STIX - 8-oz. pkg. 45c

ONTARIO NO. 1 GRADE SNOW GEM 25 lb. bag
POTATOES - $1.19
Produce of Mexico, Canada No. 1 Grade
VINERIPE TOMATOES - - - lb. 19c
Produce U.S.A., Canada No. 1 Grade — Imported
ICEBERG LETTUCE - - - 2 for 29c
Produce U.S.A.
GREEN ONIONS - - 2 bunches 35c
Produce U.S.A., Canada No. 1 Grade — Imported
CAULIFLOWER - - - - each 35c

Old South Frozen
ORANGE JUICE - 2 12-oz. tins 79c
Alymer Fancy 10-oz. size
PEAS or CREAM STYLE CORN 2 tins 27c
COLGATE TOOTHPASTE family size 89c
Cadbury's 8-oz. size
CHOCOLATE BISCUITS - 3 pkgs. $1.00
Gerber's 4¾-oz. size
STRAINED BABY FOODS - 6 jars 69c
Gerber's 8-oz. size
JUNIOR FOODS - - - 4 jars 69c

RECEIVE AN EXTRA $10.00 TAPE WITH
POPULAR BRANDS CIGARETTES — carton 200's
KITCHEN CATCHERS — GARBAGE BAGS — pkg. 15
RECEIVE AN EXTRA $6.00 TAPE WITH
SUNLIGHT LIQUID DETERGENT — 24-oz. size
RECEIVE AN EXTRA $4.00 TAPE WITH
BEEHIVE CORN SYRUP — 2 pound size
PILLSBURY CINNAMON ROLLS — 9½-oz. size
RECEIVE AN EXTRA $2.00 TAPE WITH
FRENCH STYLE GREEN BEANS — 2 10-oz. size
IMPORTED CELLO SPINACH — package

BIRD'S IGA
PHONE 395-2164 — FREE DELIVERY ON ORDERS $5.00 AND OVER

GRACE CHAPEL
10.00 a.m.—Sunday School
11.00 a.m.—Lord's Supper
4.30 p.m.—Gospel Bells
7.30 p.m.—Gospel Service
Speaker—
A. McLellan, Detroit
8.00 p.m.—Thursday
Prayer and Bible Study
Young People's
8.00 p.m.—Friday

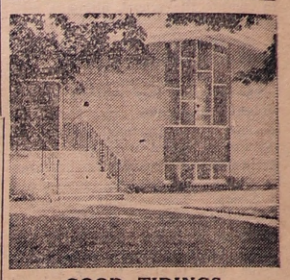

GOOD TIDINGS TABERNACLE
Affiliated with the Pentecostal Assemblies of Canada
MR. CARL YOUNG, Pastor
289 Front Street West, STIRLING
Phone 395-2537
— SERVICES —
Sunday—
10.00 a.m.—Sunday School
11.00 a.m.—Worship Service
7.30 p.m.—Evangelistic Service
Wed. Prayer Time — 12 noon - 2 p.m.
Phone in your prayer requests.
Thurs., Bible Study, 8.00 p.m.
Gospel Echos — Chanel 11, CKWS Kingston, every Sat. 6.30 to 6.45 p.m.

Sunday Services

At Local Churches March 27th 1966

St. Andrew's Presbyterian Church
St. Andrew's, Stirling:
11.00 a.m. — Worship Service
11.00 a.m. — Church School
St. Andrew's, West Huntingdon:
1.45 p.m. — Sunday School
2.30 p.m. — Worship Service
Induction Service for Rev. D. J. McPherson, B.A., Th.B., Thurs. March 31st, 7.30 p.m., St. Andrew's, Stirling

THE ANGLICAN CHURCH OF CANADA
PARISH STIRLING, FRANKFORD AND GLEN MILLER
The Rev. F. F. Downing, Rector
The Rev. F. A. Crook, Assistant
LENT V
— Passion Sunday —
Christ Church, Glen Miller
9.00 a.m. — Morning Prayer
St. John's Church, Stirling
11.00 a.m. — Morning Prayer
The Rev. Robert Stewart, Rural Dean of Hastings
Trinity Church, Frankford
7.30 p.m.—Evensong

UNITED CHURCH OF CANADA
STIRLING PASTORAL CHARGE
Rev. J. Bruce Small, B.A., B.D.
Holy Communion — The first Sunday in Advent, Christmas Eve, Epiphany, Lent, Easter, Pentecost and World Wide Communion Sunday.
St. Paul's, Stirling
9.45 a.m.—Sunday School
11.00 a.m.—Service of Worship
Carmel
9.30 a.m.—Service of Worship
10.30 a.m.—Sunday School
"I Believe In The Communion of Saints"

Rawdon Pastoral Charge
REV. W. C. COX, B.A., B.D.
Bethel
10.00 a.m.—Worship Service
11.15 a.m.—Sunday School
Mount Pleasant
11.15 a.m.—Worship Service
10.00 a.m.—Sunday School
Wellman's
2.30 p.m.—Worship Service
1.30 p.m.—Sunday School

ORDER YOUR
DEKALB SEED CORN
SENECA SEED CORN
NOW
— SEED CORN IS NOT TOO PLENTIFUL —
MacKenzie Feeds Ltd.
Mill Street, Stirling Phone 395-2518

The Stirling News-Argus

PUBLISHED EVERY WEDNESDAY

An Independent Weekly devoted to the interests of Stirling and Hastings County
Member of the Ontario and Canadian Weekly Newspaper Associations

R. L. HULIN — Editor and Publisher
Telephone: 395-3321

SUBSCRIPTION RATES
Anywhere in Canada, $3.50 a year in advance; $4.50 a year to subscribers in the United States or other foreign Countries. The date to which the subscription is paid is indicated on the address label
Authorized as second class mail.Post Office Dept., Ottawa

WEDNESDAY, MARCH 23rd, 1966

Do You Remember?

— TWENTY-FIVE YEARS AGO —

ISSUE MARCH 20th, 1941

For the third year in succession Glen Ross are champions of Central Hastings Hockey League by virtue of their 2-0 win over Foxboro in the third and deciding game at Stirling Arena Friday night. Goal-getters for "The Sailors" were Art McDonell and Ralph Vandervoort.

On Tuesday evening, Mr. and Mrs. Percy Utman entertained the Glen Ross hockey team and their ladies at a banquet held at their home.

Lorne Wilson, an employee of Stirling Motor Sales, suffered a painful injury to his left hand in an accident at the garage last Saturday.

Mount Pleasant

The heavy snow storm on Tuesday blocked most of the roads. The County road was not ploughed out until Saturday.

Wellman's

Mr. Lorne Watson was one of the group of Rawdon Junior Farmers who attended the Toronto-Chicago hockey game Saturday night in Toronto.

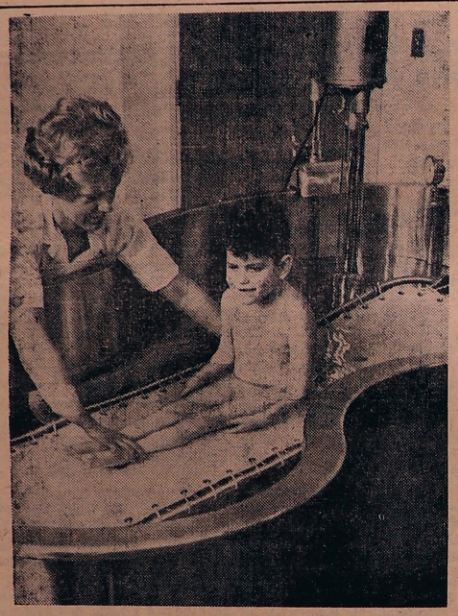

The warm circulating water in a hydro therapy tank is extremely helpful in the treatment of many crippled children. It is pain relieving and relaxing, enabling the therapist to use her skill in giving beneficial massage and exercise. Equipment such as this is another of the helpful services that are provided through Easter Seal funds.

Hastings County 4-H CLUBS ORGANIZATIONAL MEETING

Rural boys and girls who are 12 years of age by January 1st, 1966, and have not reached 21 years of age by December 31st, of the club year are eligible to join any of the following clubs:

Clubs	Meeting	Place and Date
HASTINGS 4-H CORN SILAGE HASTINGS 4-H GRAIN CORN	Foxboro Dist. Co-Operative Assoc. Monday, April 4th	8.00 p.m.
HASTINGS 4-H SWINE	Ont. Dept. Agriculture Board Room Tuesday, April 5th	8.00 p.m.
HASTINGS 4-H HAY-PASTURE	Ont. Dept. Agriculture Board Room Thursday, April 7th	8.00 p.m.

Stirling 4-H Calf and Hastings Farm and Home Electric Clubs have already been organized, but, there is still time to join. Anyone interested in enrolling, please contact the Ontario Department of Agriculture Office in Stirling.

2 Weeks to Easter
SEE THE Spring Hats
THAT ARE DIFFERENT
— ALSO —
Suits and Dresses
Rainbow Beauty Shoppe
and HAT BAR
16 FRONT STREET STIRLING

Letter To The Editor

Mr. R. L. Hulin,
Stirling News-Argus,
Stirling, Ontario.
Dear Mr. Hulin:

A short, but nevertheless, sincere note to thank you for your co-operation and assistance to the 1966 Ont. Heart Fund Campaign. The coverage we received from your paper surpassed all expectations, and it is due to this fact that our Heart Fund was successful.

You enabled us to inform the public that February was Heart Month in Canada and also what the Ontario Heart Foundation is doing in the field of research.

We have always enjoyed the association with all press representatives and it is a pleasure to look forward to this throughout the year.

Once again, a sincere "heart" felt thanks for your assistance and co-operation during February.

With best wishes,

Yours very truly,
Ontario Heart Foundation,
(Miss) Esther M. Richards,
Director of Public Relations.

Entered Into Rest

MRS. STELLA GIBSON

Word was received in Rylstone on Sunday night of the death of Mrs. Stella Gibson, wife of the late James Gibson, on Campbellford Hospital, where she had been a patient for several weeks.

She was the daughter of the late John Meiklejohn and Charlotte Morton and spent her early life on the Ninth Line, where she was born. After her marriage, she and her husband lived on their farm on the side-road between the 10th and 11th Concessions. A short time after his death, she and her daughter, Blanche, moved to Campbellford.

Her parents, her husband and a half-brother, Will Meiklejohn, predeceased her several years ago. She leaves to mourn the loss of a loving mother and sister, four daughters, Mrs. Gerald Fitchett (Gladys) and Blanche, both of Campbellford; Mrs. Ralph Heath (Grace) and Mrs. Walter Reid (Evelyn), both of Rylstone; a sister, Mrs. Fred Elliott (Blanche), of Stirling; and a brother, Richard Meiklejohn, of Rylstone; also five grandchildren and five great-grandchildren.

Mrs. Gibson was of a friendly and cheerful nature and loved and respected by all. She was a member of the Assembly of the Gospel Chapel, Rylstone, and later attended services in Campbellford Hall, while she was able.

Deepest sympathy is felt for the bereaved.

Energetic Bowling League

Group A —

High single, Lenora West, 223; high triple and average, Verna Woodbeck, 624 and 214.

Group B —

High single, Lillian Herrington, 273; high triple, Tena Little 573.

Group C —

High single, Mary Cooke, 147; high triple, Carol Ketcheson, 349.

Other 200 games — Ivy Poste 221, Verna Woodbeck 203, 208, 213, Tena Little 223.

Lucky Rollers took all seven points from Hi-Lo's. Korner Pins downed Happy-Go-Lucky, 7-0.

Team Standings: Hi-Lo's 87, Korner Pins 95, Lucky Rollers 90, Happy-Go-Lucky.

March 18th —

Group A

High single, Helen High, 251; high triple, Ivy Poste, 591; high average, Verna Woodbeck, 212.

Group B

High single and triple, Jane Vance, 213 and 513.

Group C

High single and triple, Mary Cooke, 127 and 331.

Team standings — Hi-Lo's 87, Happy-Go-Lucky 52, Lucky Rollers 95, Korner Pins 102.

Merrie Bowlers

March 16th —

High single and high triple, Earla Crossman, 297 and 747; high average Helena Oosting, 194.

Other 200 games — Helena Oosting 264, 211, Bertha Montgomery 225, 210, Earla Crossman 271 and Barb Noble 218, 203.

The Orioles took 5 points from the Owls, leaving them 2 points while the Wrens took 5 points from the Canaries, leaving them 2 points.

Thursday Night Mixed League

Men's high single and triple, Bill Conley, 260 and 609; high average, Gordon Barrie, 187.

Ladies' high single and high triple, Marilyn Myers, 261 and 544; high average, Phyllis Fox, 153.

Other 200 games — Gordon Barrie 217, Bob Corbett 249, Shirley Milligan 212, Opal Riley 247, Don Riley 209, Mary Little 202.

The Screwballs took 5 points from the Oddballs, leaving them 2 points, while the Gemini 6 took 4 points from the Scarecrows, leaving them 3 points.

For Information on the RETIREMENT PENSION PLAN
— SEE —
ELVIN G. CARR
The EXCELSIOR LIFE Insurance Company
Stirling — Ontario
Bus. 962-9131 Res. 395-3400

RED CROSS IS ALWAYS THERE WITH YOUR HELP

Oldtimers Hockey Game
STIRLING ARENA
Sat., March 26th
8.00 p.m.
STIRLING OLDTIMERS
VS
COUNTRY OLDTIMERS
All Proceeds for Minor Hockey
ADULTS $1.00 SCHOOL-AGE CHILDREN 25c

GOTTA GO SALE

OUR PURCHASING AGENT WAS IN FROM PETERBOROUGH TO TELL US HE IS BRINGING IN SOME EXCITING NEW LINES. TO MAKE ROOM, WE JUST HAVE TO GET RID OF SOME ODDS-AND-ENDS. SO, THEY "GOTTA GO" IF WE HAVE TO CART THEM AWAY. WE MAY BORROW JENNY AND THE DEMOCRAT.

210 Pound Asphalt Shingles $5.75 per sq. Tweed Blue Other colours at low prices	MAHOGANY DOORS as low as 79c	ALUMINUM DOORS Limited Number 32" x 80" 34" x 82" $23.95
BARBED WIRE FARM SPECIAL Light (Reg. $8.75) - $7.45 Heavy (Reg. $12.50) $10.65 ELECTRIC FENCE WIRE Limited Quantity to Clear	FENCE STRETCHERS Frost Heavy Duty One Set Only To Clear	STEEL ROOFING MILL ENDS SPECIAL Mostly Long Lengths $9.50 per square
PLASTIC TILE Various Colours Values to 39c sq. ft. SPECIAL 15c SQ. FT. Mix Them Up	COW CHAINS Several to clear GIVE US A BID	Post Formed ARBORITE COUNTER TOPS Sale $3.95 lin. ft While They Last
STANDARD HARDBOARD 3' x 4' x ¼" Sale 79c per piece	FLOOR TILE VINYL-ASBESTOS We are changing supplier as low as 7¾c	Many Pieces Pre-Finished PLYWOOD and WALLBOARDS Different Types Make An Offer

Above is just an example of the many excellent values available during this
TWO WEEK SALE
MARCH 21st TO APRIL 2nd
COME IN AND SHOP — SAVE AN EXTRA 2%

STIRLING LUMBER LTD.
A Peterborough Holdings Subsidiary
"HONEST COURTEOUS SERVICE BUILDS OUR BUSINESS"
PHONE STIRLING 395-3333 FRANKFORD 398-6077

St. Paul's U.C.W.

Unit Two of St. Paul's United Church Women met on Tuesday evening, March 15th at the home of Mrs. B. St. Pierre. The meeting opened with all the ladies repeating "Our Purpose". Mrs. Tucker, the leader, read a poem "Keep Looking Up".

Miss Mary Hulin was in charge of the devotional. The hymn, "O Master, Let Me Walk With Thee" was sung and two Scriptures read, Hebrews II, verses 1 to 10, by Mrs. A. McDonell and Corinthians 13, verses 1 to 13, by Mrs. R. Patterson. Prayer was given by Miss Hulin.

Mrs. Wilson called the roll and it was answered by twenty-one ladies. Mrs. Wilson reported twenty-two paid-up members for the Unit, to date. The business part of the meeting followed.

Mrs. R. Patterson took charge of the programme. This part of the meeting was opened with hymn 304, "Come Thou Fount of Every Blessing". Mrs. Patterson had prepared a very inspiring talk for the Unit which she gave in a very capable manner on "Jesus Christ and the Christian Church". This address by Mrs. Patterson was very much appreciated by the ladies.

Mrs. Patterson closed her part of the meeting with prayer. All the ladies participated in a contest also prepared by Mrs. Patterson. The luch committee served a very exceptional lunch and a social half hour was enjoyed.

Mrs. Tucker closed the meeting with the Benediction.

RIVER VALLEY WOMEN'S INSTITUTE

FOR HOME AND COUNTRY

March 25th, Euchre Party at the School House. Admission 35c. April 7th, Annual meeting at home of Mrs. Jack Beswick; dessert luncheon, 1.15 p.m.; election of officers and convenors' reports. April 1st, Card Party in aid of Swiming Fund at the School House. Admission 50c. Prizes and refreshments.

99¢ Parade of VALUES at RED & WHITE

YORK FANCY **Kernel Corn**	save 30c	6 14-oz. tins	99c
Heinz Tomato Soup	save 16c	8 10-oz. tins	99c
WAGSTAFFE or AYLMER Strawberry or Raspberry **Jam**	with Pectin save 19c	2 24-oz. jars	99c
LIBBY'S Deep Browned **Beans with Pork**		4 20-oz. tins	99c
Dr. Ballard's CHAMPION **Dog Food**		8 15-oz. tins	99c
Jello Whip 'N Chill		4 3¾-oz. pkgs.	99c
Thrift LIQUID DETERGENT	24-oz. plastic container	2 for	99c
STUART HOUSE **Foil Wrap**	12" width	3 25 ft. rolls	99c

Pineapple and Grapefruit — Save 24c 48-oz. tins
Stokely's Ping - 3 for 99c

Carnation — Save 12c Tall Tins
Evaporated Milk - 6 for 99c

Culverhouse — Save 16c 20-oz. tins
Fancy Peas - - 5 for 99c

Curtiss Baby Ruth or Butterfingers Save 21c 10c Size
Chocolate Bars - 12 for 99c

Libby's — Save 6c 18-oz. bottles
Tomato Catchup - 3 for 99c

Facelle Royale, 2 ply — Save 26c Rolls
Bathroom Tissue - 6 for 79c

McLaren's — Save 6c 8-oz. jar
Stuffed Manz. L.P. Olives - 39c

22-oz. size
Trend Liquid Detergent - 59c

- BAKERY FEATURES -

Save 10c 24-oz. size
Supreme Apple Pies - 39c

Sunbeam 12 to pkg.
Hot Cross Bunettes - - 45c

Weston — Reg. 43 4 to pkg.
Chocolate Swiss Rolls - 39c

- Birds Eye Frozen Foods -

"Awake" — Save 6c 16-oz. tins
Frozen Orange - 2 for 69c

Save 2c 12-oz. pkgs.
Green Peas - - 2 for 47c

With Pearl Onions — Save 4c 10-oz. pkgs.
Corn and Carrots - - 39c

Save 14c ½ Gallon
Sunspun Ice Cream - 79c

QUALITY MEATS

SPECIALLY SELECTED VALUE CHECK'D RED BRAND
Tender Juicy Blade Roasts lb. 59c

TENDER JUICY
RED BRAND LEAN MEATY SHORT RIB ROASTS - - lb. 65c

"FOR MEAT LOAVES OR BURGERS"
FRESH MINCED GROUND BEEF - - - - - 2 lbs. for 99c

MILD SEASONED PURE PORK SAUSAGE - 1-lb. tray 69c

MILD SEASONED SKINLESS WIENERS - 1-lb. vac pak 55c

(CRYOVAC HALVES)
MILD CURED SWEET PICKLED COTTAGE ROLLS - - lb. 69c

(3 VARIETIES 16 OZ.)
FRESH SLICED TRIPLE PACK LUNCHEON MEATS - - 69c

FRESH PRODUCE

FAMOUS WILSON VINE RIPENED No. 1 TOMATOES - lb. 29c

FRESH & SOLID BRUSSEL SPROUTS - - - 10-oz. tray 29c

No. 1 ONTARIO WAXED TURNIPS - - - - - - lb. 7c

GARDEN FRESH GREEN ONIONS - - 3 large bunches 29c

Lloyd Cooney MOTORS

On Highway between Frankford and Stirling
PHONE 395-3777

TERMS CAN BE ARRANGED
on following cars — with no down payment until May.

'65 PONTIAC PARISIENNE
V-8, 4-door Hardtop, power brakes and steering, beautiful new-car condition. One owner. Lic. 264497

'63 CHEV. BEL AIR SEDAN
6-cylinder automatic, white with sharp red interior, like new, only 32000 miles. Lic. 40784A

'62 FORD GALAXIE
2-door Hardsop, V-8 352, dual range transmission, beautiful white trimmed with red interior. Lic. K1064.

'61 CHEVROLET IMPALA
Convertible, black with white top and red interior, original paint, perfect throughout. Lic. K10689

'61 PONTIAC HARDTOP
2-door, white top with golden brown bottom and interior. Sharp looking car in perfect condition. Lic. 618140.

'61 ENVOY DELUXE SEDAN
White with blue flash on side and blue interior. Gives 40-42 miles to gallon. Lic.441975.

'61 SIMCA SEDAN . $295.00
Fawn colour with sharp 2-tone green interior. Gives 40-42 miles to gallon. Lic. 341540

'60 SUNBEAM
Convertible, 4-cylinder, 2 carburetors, R.P.M. gauge, white with red top and interior, 4-speed stick-shift. Lic. 321030

'59 FORD 2-DOOR
Imitation Hardtop, red top, red bottom, with white in the centre, real sharp for the younger people. Lic. 503341

'59 PONTIAC SEDAN
Blue, very clean, far below normal prices. Lic. 31065D.

'58 BUICK V-8 HARDTOP
4-door, black, clean and loaded with chrome. Lic. 31040D

'58 CHEVROLET ½-TON
Long Box, red in colour, really clean, very reasonable. Lic. 26063D

'58 VOLKSWAGEN
Blue, radio, far above average, new tires, runs good. Lic. U35376.

'57 CHEV. ½-TON PICK-UP
Truck. Blue in colour. Would have to be seen and driven to appreciate its true condition. Lic. 21980B

BOAT, MOTOR & TRAILER
13-ft. moulded hull, with 15 h.p. Mercury Motor, rated at 18, steering, windshield, lights and other extras. Trailer with lights, winch and trailer hook-up. Will go at good, fast speed and also idles slow enough to troll.
Only $475.00 complete

Because of low overhead and no salesmen to pay, these cars are priced $200.00 to $300.00 below normal prices. Most have radios, white walls and extras. Cars have been checked and are in perfect mechanical condition, with good, clean bodies. Bring your mechanic with you. New licence supplied with these. Save 5% Tax.

We have a fine assortment of the LATEST STYLES in
TWEED COATS
ALL WEATHER COATS — JACKETS — DRESSES
HATS — SWEATERS — GLOVES & SCARF SETS
— All in time for Easter —
Stevenson's
LADIES' and CHILDREN'S WEAR
PHONE 395-3367 STIRLING

-- FOR SALE --
ENTIRE PROPERTY AT 27 NORTH ST
— or —
FOR RENT — DOWNSTAIRS OFFICE AREA
ALSO — 6-ROOM SEMI-DETACHED APARTMENT
Owner -- Dr. J. W. D. Cornett
APPLY — MRS. S. R. BOYCE

CARDS OF THANKS

I wish to thank my relatives and friends for visits, cards and gifts during my stay at St. Joseph's Hospital, Peterborough.
12-1p Mrs. W. J. Whitty

I would like to express my sincere thanks to my friends and relatives for the cards, gifts and calls I received in Peterborough Hospital and since returning home.
Mrs. Dorothy Reid,
12-1p and baby Michele

I would like to thank all my friends who sent me get well cards when I was sick; to those friends who called on me; to Rev. W. C. Cox for his comforting words and to Dr. W. Hipwell and to Noreen and Jack for their wonderful care when I was in bed. Again I want to say "thank you."
12-1p Mrs. Paul Sharp

I would like to express my sincerest thanks to all my friends and neighbours for the beautiful flowers, cards, gifts and personal calls I received while a patient in Kingston General Hospital. I also wish to thank those who brought cooking and other treats to my family at home.
12-1 Maude Bell

The family of the late Mrs. Edith Johnston wish to express their sincere thanks and appreciation to their neighbours, friends and relatives for the many cards and calls during our mother's illness. We are deeply grateful for the cards, flowers and many acts of kindness at the time of the loss of our mother. Thank you.
Mae and Leslie Finkle,
James and Wanda Johnston,
12-1 Lorne and Marian Johnston

We wish to express our deepest appreciation to our many relatives, friends, neighbours, Marsh Hill United Church, The Keystone Chapter, No. 72, Stirling, Belleville Eastern Star, No. 55, and Sister Chapters of the O.E.S., Bethlehem White Shrine, No. 11, Crescent Rebekah Lodge, No. 139, Thomasburg I.O.O.F., No. 239, for cards, calls, flower tributes, Bibles and the many acts of kindness shown to us at the time of our bereavement in the death of our dear son, Jimmie. Special thanks to Rev. C. Gilbert for his comforting message; also Dr. Briggs, and Mr. Hogle for his efficient service. A very special thanks to all the friends who stayed with Jimmie in the past years.
David and Elizabeth Hollinger

We wish to express our sincere thanks to all our neighbours, friends and relatives for the many kindnesses shown to us; for cards and flowers at the time of the going Home of our sister, Mrs. Estella Gibson, of Campbellford. Thanks for the Gideon Bibles donated by Grace Chapel, Stirling. May God richly bless you all. Thanks again.
12-1p Fred and Blanche Elliott

I wish to express my sincere thanks and appreciation to all those who sent cards and also to my friends and neighbours for their many acts of kindness to me while I was a patient in the hospital and since my return home. I also wish to thank Tanner Lodge No. 509 for the lovely plant and Salem United Church Women, Dr. W. Hipwell and nurses and staff on 1st Floor South.
12-1p Stewart Brady

The Yearbook Committee of the Stirling-Rawdon District High School wishes to thank the citizens and businesses of Stirling and district for their support of his year's edition of Vox Lycie. Your advertisements have helped greatly in financing this project.
Marion Camm (Editor) and
Barbara Vardy, (Assistant Editor)
12-1p

The family of the late Harry Philp would like to express sincere appreciation and thanks to relatives and friends for the cards, kind messages of comfort, floral tributes and other acts of kindness expressed during their recent sad bereavement in the loss of a loving husband and father. A special thanks to Rev. J. B. Small, Rev. W. H. V. Walker and organist and choir of St. Paul's United Church; also Stirling Lodge No. 69, A.F. & A.M., Keystone Chapter No. 72, and Stirling Legion Branch. 12-1

4-H Calf Club

The Stirling 4-H Calf Club organizational meeting was held in the Board Room of Stirling Department of Agriculture building.

The Club leaders, Malcolm Sharp and Douglas Detlor discussed the rules and regulations and also installed the officers as follows:

President — Suzanne Murray
Vice-President — Fred Sutherland
Secretary — Gina Tiunman
Press Reporter—Russell Hagerman

The next meeting will be held April 20th at the Department of Agriculture building, Stirling.

We Have a Good Selection of
Ranges -- Refrigerators
Automatic Washers -- Dryers
Conventional Washers
Television -- Stereos
COME IN NOW — AVOID THE EXTRA TAX
• Expert Service to All Makes of Television and Radio
St. Pierre Radio & T.V.
PHONE 395-2464 STIRLING

- Classified Ads. -

CLASSIFIED AD RATES
If charged 25c extra
Single Insertions, 2 per word, —Minimum 50c
Three Insertions — Minimum $1.25
Birth Notice 50c

FOR SALE

FOR SALE — Small Quarters of Beef. Apply Clifford Heath, Phone 395-2002, Stirling. 44-tf

NEW TV AERIALS SOLD AND erected. Rotors sold and installed. TV Towers sold and erected. Call LESTER HAY, Phone 395-2340, Stirling, between 7 and 8 a.m., and 5 and 6 p.m. 9-tf

CALF SCOURS account for weight and death losses. "Nixon" New Scourex Tablets provide proven effective and economical insurance against these losses. Available at Noble's Pharmacy, 14 Mill St., Stirling, Ont.

WIRING AND PLUMBING — NEW Pressure Systems and Hydro Hot Water Tanks installed; also used pumps and tanks for sale; priced reasonably. STIRLING ELECTRIC Bernie Berry, Prop., Phone 395-2522, Stirling.

SPECIAL OFFER — Limited time only, Complete 30-ft. Television Tower Kit, including antenna, lead and all necessary hardware to install, $54.95, delivered; arrangements can be made to erect. Your local installer, Stirling Electric, (Bernie Berry), Phone 395-2522, Stirling. 5-tf

FOR SALE — Rodney, Russel and Gary Seed Oats, cleaned and treated, $1.50 per bushel. Bags included. Grown from registered seed last year. Vernal Alfalfa, $35.00 per bus.; Common Red Clover, $20.00 per bus.; Common Timothy, $15.00 per bus. Cooney Bros., Stirling, Phone 395-2395 or 395-3863. 12-6

FOR SALE — New Chord Organs, Double Manuals, Single Manuals, Portables. Free lessons for beginners. John DeVries, North Street, Stirling, Phone 395-2504. 9-4p

FOR SALE — Honda Motor Bikes. Now on display at Stirling Lumber. You save 2% by purchasing before April. Financing available. 10-3

FOR SALE — Quantity of Sebago Potatoes. Phone Harold Bush, 395-2226. 11-2

FOR SALE — Girl's Light Blue Laminated full-length Coat, ¾-length raglan sleeve, size 15-16, perfect condition, $10.00. Phone 395-2178. 12-1

FOR SALE — Two Male Collie Pups. Phone Stirling 395-3830. 12-2p

FOR SALE — One Used Johnston Floor Polisher, good working condition. Phone 395-3441. 12-1p

FOR SALE — Used Bulk Milk Cooling Tanks, BC-120, 16-can; BC-150, 21-can; B-C-240, 33-can (four). Gerald Clancy, Phone 395-3814, Stirling.

FOR SALE — Rodney Oats, cleaned and treated, $1.40 bushel. Anyone wishing to buy these oats, call 395-3734, Stirling. 11-3p

FOR SALE — 1952 Chevrolet ½ ton truck, new snow tires, good rack. Motor in A-1 condition, $150.00. Phone 395-3857, Stirling. 12-1

FOR SALE — 100 bales of Mixed Straw, inside; also Cobbler Potatoes. Ross Holland, Phone 395-3938, Stirling. 12-1p

FOR SALE — Alfalfa and Timothy Hay, 70c per bale. Jack Armstrong, Phone 398-7158, Frankford. 12-1p

FOR SALE — Modern three-bedroom brick house, good location. Terms may be arranged. Apply Box 39A c/o Stirling News-Argus. 12-1

FOR SALE — Electric Organ, 2 manuals plus pedal board, walnut finish; excellent condition, priced reasonably. Must be sold immediately. Phone Stirling 395-2120. 12-1p

FOR SALE — Between now and May 31st: 30 white-faced Hereford-Holstein-cross Calves, 4 days old, at farm of David Potts, 395-2043. 12-3

FOR SALE

FOR SALE — 1964 Chevy II 4-door Sedan, in excellent condition. Phone 395-2101, Stirling. 12-1

ATTENTION, LADIES! — Do you sew? We are now stocking Simplicity Patterns. Stedman's Dealer Store (Stirling 5c to $1.00 Store). 12-1

FARM FOR SALE — 200 acres, 100 workable, large house and barn, hydro and running water, in the Spring Brook area. Phone Stirling 395-3778. 12-1

FOR SALE — Girl's Spring Coat, cerise colour, size 6x, like new; Dark blue Reefer Coat, size 6x. Phone 395-3707. 12-1

REAL ESTATE
For Sale

TWO-STOREY SOLID BRICK — Six room, oil furnace, nice central location, priced reasonably.

— Let us list your Farm —
We have inquiries

Guy Bradshaw
STIRLING ONTARIO
Representative for
DOUG. GRANT REALTY

FOR SALE

USED TYPEWRITERS and ADDING MACHINES
Typewriters — from $49.50 and up
Adding Machines—from $59.95 and up
Reconditioned and in top shape
C. H. KILPATRICK
TELEPHONE: 472-2947
59 Madoc St., MARMORA
—Come in and see these machines—
Wednesdays, Saturdays, any evening
Or write — Box 327, Marmora
Repairs to All Makes of Typewriters, Adding Machines, Cash Registers
— Pick Up and Delivery —

Auction Sale

Cattle, Pigs, Farm Machinery, Truck, Hay and Grain at the farm of
JOHN TEERTSTRA
1 Mile West of FRANKFORD
First Farm North of Pitcher's Farm Equipment Sign
SAT., MARCH 26th at one o'clock
Reason For Sale — Farm Is Sold
Terms of Sale — Cash
BOB SULLIVAN, Auctioneer
10 and 12 Ph. Thurlow 477-2672

PROMPT ATTENTION —
— WORK GUARANTEED
FOR:
REFRIGERATION SERVICE
Phone: (705) 653-1560
MATT AUSTIN
11 DOXEE AVE.
Campbellford — Ontario
Service Charge to Stirling, $6.00
11-4

FOR SALE

T.V. TOWERS
Simple to erect, self-supporting Galvanized, heavy construction.
— LOW PRICES —
Save up to 40%. Erect it yourself!
—Also Accessories—
Lead-in Cable, Antenna, etc.
See them at
59 Madoc St. MARMORA, or
Call 472-2947
Wednesday and Saturday, all day or any evening
C. H. KILPATRICK
59 Madoc St., MARMORA

WANTED DEAD STOCK

Dead or crippled farm animals removed promptly. For dependable and local service, call —
STIRLING DEAD STOCK REMOVAL
Collect -- 395-3297 -- Collect
Sanitized Trucks on the job.
Dept. of Agriculture Licence 48-66
7-7p

For Rent

FOR RENT — Modern, two-bedroom apartment, including stove and refrigerator. Possession March 1st. J. V. Holt, Phone 395-2101, Stirling. 5-tf

-- NOTICE --

Would the person who took a size 9 white skate with red tongue by mistake, at the rink, Friday night, March 18th, and left about size 7, Frolic white skate, Phone 395-3457? 21-1p

Auction Sale

HOUSEHOLD EFFECTS
At the residence of the late
CARLETON WRIGHT
39 Henry Street, STIRLING
SATURDAY, MARCH 26th
at 2 p.m.

Westinghouse Refrigerator; Coal and Wood Kitchen Range; Rangette; Circulating Heater; Lawn Mower; Tables; Chairs; Beds; Dressers; Chest of Drawers; Bedding; Dishes; Lamps; Tools; Rugs; China Cabinet; Studio Couch and Matching Chair; 12-piece Setting of Dinnerware; Leather Rockers; Fernerys; Cushions; Coffee Table; Tri-Light Lamp; Mantel Clock; Drapes; Pictures; Radio; Mirrors; Silverware; Linen Tablecloths; Buffet; Steamer Trunk; Feather Ticks; Some Antique Dishes and Furniture; Book Case; Kitchen Utensils; And numerous other articles.

TERMS OF SALE — CASH
GEO. MONTGOMERY, Auctioneer
Harry Bleeker, Clerk
12-1

BABY CHICKS

Red + Sussex — White Leghorn
from Government banded and bloodtested Breeders
HOECKE'S HATCHERY
PHONE: (705) 653-1266
Campbellford Ontario
12-8p

PRESSURE SYSTEMS

— PUMPS —
Sales -- Service -- Installations
Rentals -- Parts
NEW STA-RITE and AQUA JET
We carry a complete stock of
HOMART and STA-RITE pump parts
Good selection of USED pumps
Repair Service to all makes of Pumps
Garnet Reid
R.R. 2 BELLEVILLE ONTARIO
(Avonlough Road) Phone 968-8453
Terms Available
12-4

FOR SALE

— ATTENTION FARMERS —
If you are thinking of a
Bulk Milk Cooler or Used Machines
— Call —
GERALD A. CLANCY FARM SALES
Harold R.R. 2 Phone 395-3814

DEPARTMENT OF PUBLIC WORKS OF CANADA
TENDERS

SEALED TENDERS addressed to Office Manager, Ottawa District office, Department of Public Works, City Centre, 880 Wellington St., Ottawa 4, Ont., and endorsed TENDER FOR CONSTRUCTION OF A STANDARD REVENUE POST OFFICE, NEWBURG, ONTARIO, will be received until 4.00 p.m., on April 21, 1966.

Plans and specifications and forms of tender can be seen, or can be obtained through:

MR. R. F. WEST,
DISTRICT ARCHITECT,
DEPARTMENT OF PUBLIC WORKS,
880 WELLINGTON, STREET,
OTTAWA ONTARIO.

To be considered each Tender must be made on the printed forms supplied by the Department and completed in accordance with the conditions set forth therein.

The lowest or any tender not necessarily accepted.

M. J. DESORMEAUX,
OFFICE MANAGER

ONTARIO BUSINESS COLLEGE

next day classes in IBM Key Punch Training April 18th, taught at O.B.C. by Business Machines Training Institute
Next evening classes begin March 29
Next classes in Secretarial, Stenography and Accounting begin March 28th
Write or call at
54 Victoria Avenue
Belleville 962-0870

STIRLING WOMEN'S INSTITUTE

FOR HOME AND COUNTRY

Our Children

"He who gives a child a treat
Makes joy bells ring in Heaven's Street
But he who gives a child a home
Builds palaces in Kingdom come."

WANTED

WANTED — Baby's Highchair, in good condition. Phone 395-2494, Stirling. 12-1p

SALES HELP WANTED

ADD TO YOUR INCOME — Selling Rawleigh Products part time in Hastings County. Part time Dealers making Sales of $5 and more per hour. Also, full time district. Call R. Terry, 70 Edward, Trenton, Tel. 392-5077.

Sell Real Estate

Join Ontario's largest Realtor, specializing in summer and rural properties. Heavy Toronto and local advertising and leads supplied. Experience not necessary. For information please contact Mr. Ross O'Hagan, 181 Eglinton Ave. E., Toronto 12, Telephone 487-3333.

H. KEITH LTD., REALTOR
12-4

Huntingdon T.S.A.

requires, for September 6th, 1966, a teacher for grade 1-4.
Salary schedule:
$3400.-$4800. for category 1
Yearly increments of $200.
Experience allowed up to 5 years.
Apply stating qualifications, references, etc., to
ELVIN HOLLAND,
Crookston, Ont. Phone 613-473-2782
12-2

Missing

MISSING — A man's greyish blue felt hat was taken by mistake at St. John's Church Fish and Chip supper on March 11th. Will the party who made the mistake, please Phone 653-3037, Campbellford. 12-1p

In Memoriam

COOMBES — In loving memory of a dear husband and father, Reginald Ernest Coombes, who passed away March 24th, 1962.

Surely He, the mighty Worker,
He who slumbers not, nor sleeps,
Leaveth not in useless silence
Those He keeps.
Grant that we with him our loved one,
Whom by faith we still can see,
May when life's great morning dawneth
Follow Thee.

— Ever remembered by wife, Alice, and family. 12-1p

HEATH — In loving memory of a dear husband, Verney Heath, who went home to Heaven one year ago, March 23rd, 1965.

God knew that you were suffering,
And the pain you had to bear,
So smiling down upon you,
He took you in His care.
Sheltered by the Rock of Ages,
Anchored on that golden shore,
In the loving arms of Jesus
Rest, dear one, ever more.

— Lovingly remembered by wife, Nellie 12-1p

YOUR FIRST COLOUR T.V.
SHOULD BE AN
ADMIRAL

Because ADMIRAL COLOUR is the most Scientifically Advanced

- You get big, rectangular pictures and slimmer cabinets.
- Admiral uses only the latest 23" and 25" colour tubes that have made the old, round tubes obsolete.
- You get Admiral dependability.
- You get unequalled ease of tuning. Your Admiral Colour TV has simplified controls to make tuning as easy as with your black and white set.

ADMIRAL COLOUR TV
See It Now At
HATTON HARDWARE
PHONE 395-3346 STIRLING

In Memoriam

HEATH — In loving memory of a dear father and grandfather, Verney Heath, who passed away, March 23rd, 1965.

What we would give if we could say
Hello, Dad, in the same old way.
To hear your voice, see your smile,
To sit with you and chat awhile.
So you who have a father,
Cherish him with care.
For you never know the heartache
Till you see his vacant chair.

— Sadly missed by son, Clifford, daughter-in-law, Marjory, and grandchildren. 12-1p

HEATH — In loving memory of a dear father and grandfather, Verney Heath, who passed away March 23rd, 1965.

Peacefully sleeping, resting at last
His weary trials and troubles past
In silence he suffered, in patience he bore,
Till God called him home to suffer no more.
The peace of Jesus filled his breast
And in His arms he sank to rest.

—Lovingly remembered by son Ralph, daughter-in-law Grace and grandchildren. 12-1

Partially Destroyed By Fire

The frame residence of Mr. Bruce Kellar, Ivanhoe, was partially destroyed by fire on Tuesday. The fire, caused by faulty wiring, broke out at noon.

The fire started where the cable goes into an electric stove, in the partition. The contents of the downstairs were removed, but the upstairs was a total loss.

Madoc Fire Department was called and a great number of volunteer firemen were on hand to fight the blaze.

Adoption

COSBEY — Mr. and Mrs. Robert Cosbey, Bonarlaw, wish to announce the adoption of their chosen daughter, Debra Jeanne, on March 21st, 1966. 12-1p

Local 171 O.F.U. Spring Brook

The March meeting of the Ontario Farmers' Union was held at the home of Mr. and Mrs. Jim Spry, with a good attendance. The meeting opened with the singing of The Queen.

Jeanne Williams mentioned about the free western grain arriving; first load came to Beachburg March 3rd, and the second car arrived at Eganville a few days later. It is expected that N.F.U. President Roy Atkinson of Saskatchewan, will be at Beachburg at time of disposal. Invitations are being sent to the Ministers of Agriculture J. J. Greene and W. A. Stewart and also Minister of Forestry M. Sauve to attend a large meeting of farmers being held at this time.

Shirley Reid invited everyone to attend a meeting at their home the next afternoon, the guest speaker to be Mr. Roy Atkinson, the National President.

Jim Spry spoke briefly on Arda and the Moira Conservation.

Mr. and Mrs. Bill Barlow were guests for the evening. Mr. Barlow showed coloured pictures of their trip in the West and parts of the United States, and these were enjoyed by all. Shirley Reid thanked Mr. Barlow.

The next meeting is to be held April 12th, at the home of Mr. and Mrs. Wesley Finch. Murney Batemam thanked Mr. and Mrs. Spry for the use of their home.

The ladies served lunch and a social time was spent.

PHILIPS New Life HEARING AIDS
(NEW INSTRUMENTS) — FREE HOME CONSULTATIONS
½ Price
QUINTE HEARING CENTRE (Est. 1962)
962-3204
9-4

HAROLD E. BAKER
Complete Insurance Service
138 Belleville Road 395-2144
STIRLING 395-2145

BE READY FOR SEED SOWING TIME
WE ARE NOW
CLEANING AND TREATING FEED GRAIN

WE HAVE RECENTLY COMPLETED THE INSTALLATION OF A
NEW SEED CLEANER
WHICH IS THE NEWEST TYPE AVAILABLE. WE WILL BE PLEASED TO LOOK AFTER ALL YOUR SEED CLEANING NEEDS
MacKENZIE FEEDS LTD.
MILL STREET, STIRLING PHONE 395-2518

Rylstone

(Mrs. Ellis Jones)

Mr. and Mrs. Robt. Reid and family and Mrs. Cora Reid were supper guests of Mr. and Mrs. Alan Foote and family at Hoard's Station on Friday night.

Mrs. Essie Reid spent a few days last week with her brother, Wm. Morton, Sr., and Bob.

Mr. and Mrs. Murney Sweet anu family, Dunnville, visited his father, Harry Sweet, and Mr. and Mrs. Les Sweet and family over the week end.

Mr. and Mrs. Cliff Anderson, Burnbrae, and Mrs. Essie Reid spent a day recently in Belleville and Rednersville, where they visited Mrs. Wesley Martin and Mrs. Walter McLeod.

Recent guests of Mr. and Mrs. Percy Reid were Mr. and Mrs. Arthur Reid, Mrs. Fred McKeown and Mrs. Etto Hailstone, all of Spring Brook; Mr. and Mrs. Cliff Anderson, Burnbrae, and Mr. and Mrs. Ray Moran, Frankford.

Mr. and Mrs. Ralph Heath and Carol and George Barsley were guests of Mr. and Mrs. Fred Petherick on Saturday night.

The ice storm on Friday night and Saturday almost paralyzed traffic here, as elsewhere. It didn't take long for the sun to thaw it on Sunday forenoon. Tulips and robins are making their appearance, as well as crows and ground hogs, so Spring can't be too far away.

Mr. and Mrs. Bob Spencer and family were guests at the 40th (ruby) wedding anniversary party of her aunt and uncle, Mr. and Mrs. Alfred Forde, nee Freda Hay, of Hastings, R.R. 2, at George's Restaurant, Campbellford, on Saturday evening.

Mr. and Mrs. Jack Morton and family, Stirling, visited his father, Wm. Morton, Sr., on Sunday.

Mr. and Mrs. Wally Jackson and family, of Oshawa, spent the week end with her parents, Mr. and Mrs. Fred Petherick and were guests of Mr. and Mrs. Roly Jackson and family, at Spring Brook, on Sunday on the occasion of Dawn Jackson's 6th birthday.

Mrs. Una Spencer, Belleville, spent a few days last week with her sister and husband, Mr. and Mrs. Thos. McKeown.

Mrs. Cecil Finch and sons, Morley and Lisle, were Sunday afternoon visitors with Mrs. Lindsay Finch and family.

Mr. and Mrs. Alex Stewart visited his brother, Don, his wife and daughters on Sunday. Their father, Wm. A. Stewart returned home after spending a short visit with them in Campbellford.

Mr. and Mrs. Bob Spencer and family visited his sister and husband, Mr. and Mrs. Gary Lounsbury, and Vicki Ann in Peterborough on Sunday.

Mrs. Cora Reid spent Sunday evening with Mr. and Mrs. Thos. McKeown.

Several ladies from Rylstone Women's Institute attended the "Hats For You" Summary Day in Stirling, on Friday. The card party being held this Saturday evening by the community will be in aid of the Institute's Park Fund.

Mr. and Mrs. Jack Spencer and family were Sunday guests of her parents, Mr. and Mrs. Harper Bateman, at Spring Brook.

SEED TIME IS HERE

ORDER YOUR

GRASS SEED

CLOVER SEED, SEED CORN

SEED OATS

MacKenzie Feeds Ltd.

Mill Street, Stirling Phone 395-2518

St. Paul's UCW Unit Four

For their Easter Thankoffering meeting at St. Paul's, Unit Four of the U.C.W. had a splendid attendance of thirty-six members and one visitor. The ladies were welcomed at the door by Mrs. F. Wood, the hostess for the month. The first Vice-President, Mrs. C. Macklin, again chaired the meeting in the absence of the leader, Mrs. J. Mulheron, who is still in hospital.

Opening with the theme hymn, Mrs. Macklin gave a few thoughts gleaned from the account of the National Assembly Meeting of Church Women. "It is not that we need a better organization of women, but rather we need a wider vision.". This was followed by prayer.

Business

The business part of the meeting was dealt with first. Mrs. V. Richardson, Secretary, read the minutes, and Mrs. A. Brooks called the roll. In the absence of Mrs. J. B. Hough, the financial report was read by Mrs. E. Eggleton. Mrs. H. Donnan, Supply Secretary for the General U.C.W., asked that the nylon stockings be collected by March 31st. Mrs. D. Luery, Community Friendship Secretary had thirty-eight calls to report and one letter of thanks. She also told of some changes that had been decided upon by the General Committee regarding the church calls and mentioned that each Unit was to have certain members to visit each month, and suggestions were made for ways of giving practical help and fellowship to these folk no longer able to enjoy Church services and meetings of the women. An excellent letter, from Mrs. C. West, General Secretary, was read. "Ye Are My Witnesses" was Christ's admonition.

Announcements

1. Adult Study Class is held at 8.30 Thursday night, on chapters 5 and 6 of the book "Jesus Christ and the Christian Life".

2. The Mission Festival is held April 17th and 18th.

3. Vacation School is planned for July 11th to 22nd, since it proved to be such a success last summer.

4. April 19th is the date of the next meeting, with Mrs. A. Harrington as leader and Mrs. R. Stapley as hostess. Bible Study will be led by Mrs. W. Camm.

Devotional

Following an Easter prayer by Mrs. Macklin, the service continued under the leadership of Mrs. H. Donnan, assisted by Mrs. Fred McDonell and Mrs. H. Rosebush. "Easter gladness and the joy of religion" was the theme of Mrs. Donnan's message. This was further emphasized by a reading given by Mrs. Rosebush. The Lesson from Psalm 16 was read by Mrs. McDonell. Mrs. R. Stapley inspired all with her solo, "Ivory Palaces", an old-time favourite. She was accompanied at the piano by her daughter, Mrs. H. West. The offering, gathered by Mrs. R. Rose and Mrs. Rosebush, was dedicated by Mrs. Donnan, with a prayer sung by Mrs. H. West, suitably closing the worship.

Programme

Mrs. H. Wells continued with the Easter programme, giving a thought-provoking message, "Christ is risen. He is risen indeed". Miss L. Williams read a selection, "The Thrill of Easter". "Easter means Life, rather than death."

Before closing the meeting, Mrs. Macklin specially welcomed Mrs. A. Packman, who replied in her gracious way, with thanks for the opportunity to be present and enjoy the fellowship of the hour.

At the close, afternoon tea was greatly enjoyed and thanks was expressed by Mrs. E. Eggleton to all those who had taken part in this Easter programme and served delicious cookies and tea.

Education Week Programme At Union School

Education Week was marked with a programme at the Union School on Tuesday evening, March 8th, with a good crowd in attendance.

Mrs. Cora Reid, teacher, gave a few words of welcome and Wilfred Spencer, member of the Rawdon School Board, was chairman for the following programme: A short talk by Rawdon representative of the School Board, Wilfred Spencer, and by Robert Lisle, the representative from Seymour Township School Board. Both told of the aims and duties of the School Board, and what had already been done towards consolidation. With the disastrous fire at the Campbellford Public School recently, consolidation will become a reality much sooner. Soon the "Little Red School House will be nothing but a memory."

A debate "Resolved That the Labouring Man Does More for Society Than the Millionaire" was very interesting and thought-provoking. The affirmative side was taken by Mrs. Austin Dunk and Mrs. Jim Milne, being opposed by Mrs. Clarence Thomson and Mrs. Lindsay Finch. Judges were Mrs. Murray Meiklejohn, Mrs. Harold Stapley and Douglas Reid. Their verdict was: "Since we are all labouring people and as both sides were well-taken, we have decided in favour of the affirmative." A chorus was sung by the school, "This Land Is Your Land"; group of choruses, by grade 5 to 8, "Columbia", Bonnie Charlie" and a Negro spiritual; piano duet, by Kathy and Tommie Thompson; piano duet, by Lenora and Helen Stapley; vocal solos, by Karen Thompson and Helen Stapley; piano solo, by Lois Reid. Don Pollock, musical supervisor for the district, supplied piano accompaniment for all vocal numbers.

Kathy Thomson gave her prize-winning oratorical speech, "Why I Want To Live in Canada, Always".

Refreshments were served at the close of the programme, bringing a delightful evening to a close.

RED CROSS IS ALWAYS THERE WITH YOUR HELP

AUTOMATIC DELIVERIES

DOUG ACKERS

Your Local Texaco Dealer

FREE BURNER SERVICE

To All Furnace Oil Accounts

By Licensed Service Men

PHONE STIRLING 395-3770

She'll fall in love with its rakish new look–

then **you can tell her you want the 390 V-8**

Use a little psychology. Let your wife *see* the '66 Fairlane in one of its shining new colours. Settle her into a bucket seat and show her the extra room and stylish new appointments. Let her feel the deep padded comfort and the thick-pile carpet. *Then* say, "...We can have our XL with the 390 V-8...and a special paint stripe...a console-mounted stick shift, bucket seats, AM-FM radio." She probably won't even hear you.

Fairlane-*beautifully* re-invented

TO BUY OR LEASE-SEE YOUR FORD DEALER

FORD **WELLS MOTORS** 98 FRONT ST., PHONE 395-3375

Local and District Business Directory

HAROLD C MARTIN
INSURANCE EXCLUSIVELY
25 MILL STREET, STIRLING
Office: Phone 395-3369
Residence: Phone 395-2105
Douglas L. Robson
Associate
Residence: Phone: 395-3822

R. B. MURRAY, V.S., D.V.M.
VETERINARY SURGEON
PHONE 395-3386 STIRLING

STEWART J. COOKE
CHARTERED ACCOUNTANT
HALLOWAY, R.R. 2
PHONE: Stirling 395-3676

Franklin Coach Lines
STIRLING
MARMORA — BELLEVILLE
Daily Service
Phone Marmora 472-2614
CHARTER COACHES
ANYTIME — ANYWHERE
Owned and operated by Franklin C. Smith

FUNERAL DIRECTOR
DUFFIN FUNERAL HOME
G. H. HOGLE
FUNERAL DIRECTOR
87 James St., STIRLING
Please Retain This No.
Phone 395-2424

Meyers Transport Ltd.
Freight and Express Service
Moving and Storage with Fully Equipped Van and Experienced Packers
TORONTO CL 5-1151 PETERBORO
MANAGER CL 9-8542 745-7608
For Quotations Please Call Collect to Campbellford 653-2250

VILLAGE OF STIRLING
MUNICIPAL OFFICE
For information or requesting service
Phone 395-3380
— Office Hours —
9 a.m. to 5.00 p.m.—Monday, Tuesday, Thursday and Friday
9.00 a.m. to 12.00 noon — Wednesday and Saturday

Hastings Sheet Metal
Gar Wood and Clare Hecla Furnaces
AIR CONDITIONING
Call BILL WEBBER
227 Church St., Stirling 395-2488

DEAD STOCK SERVICE
BURRETT FUR FARMS
Ship direct to a fur farm for top price for dead or crippled farm stock
Up to $25.00 according to size and conditions (even higher for large crippled horses)
Cash payment — guaranteed satisfaction
Phone long distance Zenith 66550 (no charge to you)
or collect Belleville WO 2-2031
Peterborough 742-4330
Dept. of Agri. Lic. 9-C-66

DOUG'S BURNER SERVICE
PHONE 395-3770
FREE BURNER SERVICE
To All Furnace Oil Accounts
Prompt Service any hour of day or night
DOUG ACKERS
Your Local Texaco Dealer
60 JOHN ST. STIRLING

B & D DEAD STOCK
We guarantee $1.00 per cwt. for dead or crippled cattle — even more for dead or cripped horses if in good condition.
Phone (collect)
Head Office Tweed 478-2713
Lic. 8-C-66
BILL ELSON & SON, Props.
Hogs and small animals removed free

DEAD STOCK SERVICE
WE PAY UP TO $25.00
This is the current Market Price for dead, old and crippled farm stock according to size and condition.
HORSES — COWS — CALVES
SHEEP — PIGS
Cash Paid at Time of Pick-Up
Phone Collect
PETERBOROUGH 742-8827
NICK PECONI
Box 21, Peterborough, Ont.
Gov. Licence No. 303-C-64

Salem UCW

The March meeting of Salem U.C.W. was held Thursday in the Church Hall, with Mrs. Lorne Hagerman as hostess.

A quilt was completed for Mrs. Orval Jackson and dinner was served.

Mrs. Stanley Thompson opened the meeting with Psalm 24, followed by prayer. The theme hymn was sung and roll call answered. Roll call for next month will be a Scripture verse pertaining to Easter. Mrs. Tom Clements read a letter from Mrs. Mulheron, which was discussed as were other items of business.

Mrs. Murney Johnston presided over the programme, opening with a prayer, followed by a hymn. Mrs. L. Jenkins read the Scripture lesson and Mrs. Ivan Sarles gave the meditation. Mrs. Johnston led in prayer and all reported the Lord's Prayer. A hymn was sung. Readings were given by Mrs. Orval Jackson, Mrs. George Sine and Mrs. Harold Holden. Mrs. Vene Hagerman favoured with an instrumental. Mrs. Lebow conducted the study period.

Mrs. Murney Johnston thanked the hostess and all who had helped with the programme. A hymn and the Benediction closed the meeting.

Elaine Local 754

Ladies' high single, triple and average, Ivy Poste, 257, 658 and 191.

Men's high single, Tom Moore, 300; high triple and average, Wayne Roe, 691 and 201.

Games over 200 — Ken Danford 225, 209, Ray Poste 296, 227, 220, Tom Moore 220, Lorraine Green 219, Frank Green 268, 215, Wayne Roe 232, 231, 228, Joan Nunn 254, Emma Roe 241, 221, Langdon Gardner 253, 232, Yvonne Zuidema 230, Jake Parker 224, 209, Ivy Poste 240, Wayne Casselman 280, Garry Richardson 205.

Points—Cadillacs 91, Sunbeams 99, Mustangs 92, Cobras 83.

Rystone UCW

The March meeting of Rylstone United Church Women was held at the home of Mrs. Robt. Spencer with an attendance of eleven ladies and four children.

Mrs. Ross Dickie, president, was in charge of the devotional part, opening with prayer and the hymn, "O For A Closer Walk With Thee". The devotional period centred around a Lenten service of "Self-Examination", was given by Mrs. Dickie, assisted by Mrs. Clarence Thomson, Mrs. Ellis Jones, Mrs. Wilfred Spencer and Mr. Cecil Finch, who read short Scripture selections from the 4th chapter of Luke. "How Sweet The Name of Jesus Sounds", was sung and Mrs. Raymond Stewart gave a fine memorial study on Sir Winston Churchill, ending with a Scripture selection, St. John, chapter 14, often quoted by the great statesman.

A novel roll call, "1 Cent for Each Inch of Waist Measurement", brought in some extra money for the treasury.

Mrs. Wilfred Spencer, Mrs. Aaron Anderson and Mrs. Clarence Thomson were chosen to negotiate for the possible purchase of a local building which will probably be for sale in the not too distant future, to be used as a Church Hall.

The silver collection was gathered by little Rodney Spencer and dedicated by the president. Toilet soap, safety pins and dicarded nylons were handed in by the members, as well as clothes for a missionary bale.

Mrs. Clarence Thomson was convenor for the short programme, as follows: solo, "Open Up Your Heart and Let the Sun Shine In", by Rodney Spencer; reading, "Ten Commandments of Good Human Relations", was given by Mrs. Lloyd Anderson; Mrs. Ellis Jones conducted a hymn contest, with piano accompaniment; a Bible quiz was conducted by Mrs. Clarence Thomson.

Remnants of dress goods, prints, etc, sent by a large department store, were looked over and some chosen for bazaar items, etc.

Mrs. Dickie pronounced the Benediction and refreshments were served by the hostess and her committee.

There will be an Easter meeting in the Church on the regular date.

Eggleton UCW

The President, Mrs. W. Harlow, was hostess to the Eggleton U.C.W. on Thursday for a bountiful pot luck dinner with twenty-two in attendance.

The long table looked very attractive with the cloth, serviettes and candles in keeping with the 17th of March.

During the afternoon, the regular March meeting of the Eggleton United Church Women was conducted.

Mrs. Harlow opened the meeting with the call to worship, a hymn and by repeating, in unison, the prayer of General Thanksgiving from the Church hymnary. Roll call was answered with a chosen Scripture verse by ten members and four visitors.

Community Friendship Secretary, Mrs. Bruce Stapley, reported five sick calls, one gift and cards sent out. The treasurer reported proceeds from the bake sale and dinner.

The April meeting is to be held on April 7th (one week earlier than usual date) at the home of Mrs. Wm. McMullen, with the programme to be prepared by Mrs. Keith Johnson.

The programme for the March meeting, Mrs. Maurice Clancy, then took charge. After the call to worship, she read the poem, "The Twelve Rules". Taking part in the worship service were Mrs. Fitchett, who read the Scripture Lesson, Mrs. McMullen, who gave the commentary, and prayer by Mrs. Clancy. The offering from the dinner was dedicated with prayer by Mrs. M. Reid.

Mrs. Clancy read a short biography of Ray Palmer, the writer of the hymn, "My Faith Looks Up to Thee", which all joined in singing.

An interview by Rev. R. Webster and Mr. Lloyd Strachan, an Agriculture missionary in Brazil (from "Partners") was presented by Mrs. B. Stapley and Mrs. Keith Johnson, telling of the advancement made there in various branches of Agriculture.

Mrs. F. Smith read a poem, written by Jane Scott, "Cleaning the Lamps".

All took part in a Bible quiz, "People Whom Jesus Helped".

The meeting closed with the repeating of the U.C.W. Benediction.

Dainty refreshments were served, including a decorated birthday cake, made by Mrs. Harlow for one of the members, who was celebrating a birthday. The group sang "Happy Birthday, Marjorie".

St. Mark's W.A. Bonarlaw

The March meeting of St. Mark's W.A. was held at Mrs. Brown's home on March 10 with an attendance of 12 also 2 visitors and two children.

Mr. Stewart opened the meeting and a hymn was sung. Mrs. Edwards gave the scripture reading from Isiah 53. Mrs. Barlow gave a few opening remarks and thanked the hostess for opening her home for the meeting. This was followed by the roll call—"A name of a Saint".

The question was asked re the word Saint, where it originated, etc, This led to a very interesting reply by Mr. Stewart.

The Secretary reported money sent to the MacKay School and reminded all that the Arctic bale must be composed of all new materials and sent in May.

The diocesan annual meeting is to be held in Brockville the 4 and 5 of May. Again the thank-offering must be handed in, Mrs. Edwards, thank-offering secretary, read a letter received from Mrs. Secker, the Diocesan Secretary, and it seems important for all to realize what that means to the work as church people.

1. A pension fund for retired missionaries. They worked for us with free will and do not expect fringe benefits.

2. The training for new workers. This includes the support of the Anglican Women's Training College.

3. The expenses for outfits and transportation of new workers going into fields of service.

Mrs. Barlow read the Board letter and two items seemed to accent themselves: "The Act of Service" being taken on by a number of branches. This means a serving of one meal a week to Senior citizens. "The Link", which is managed by Mrs. MacPherson, of Lynn Parish. This over, who have no other contacts, in church work.

Some discussions as to future projects followed. There was also a is to link up girls 12 years of age and short talk on plans for mission giving and this resulted in a substantial sum being voted to the World Mission. Mr. Stewart closed the meeting.

Mrs. Edwards and Mrs. R. Brown conducted a special Lenten discussion which was very appropriate and helpful. Luncheon was served and a social half hour spent.

YOUR RED CROSS IS SERVING TODAY
READY FOR TOMORROW

The Cascade 40 electric water heater was created for people who insist on having abundant hot water at low cost

The Cascade 40 electric water heater will produce all the hot water you're ever likely to need. Cascade 40 is flameless, safe and clean. Since there is no combustion, the Cascade 40 needs no flue and can be installed in any convenient location in your home. Cascade 40's tank is guaranteed for ten full years.

If you insist on having abundant hot water at low cost, call your Hydro and ask about the Cascade 40 electric water heater.

your hydro

CS-6-3384-W/F

JACK'S APPLIANCE SHOP STIRLING PHONE 395-2120

PRE TAX Clearance Sale

BUY NOW BEFORE TAX INCREASE!

McCLARY EASY STYLESETTERS FOR 1966

FREE DELIVERY AND SERVICE

WRINGER WASHERS
TELEVISION and STEREO
RADIOS & RECORD PLAYERS
All Specially Priced!

TERMS AS LOW AS $2.50 PER WEEK

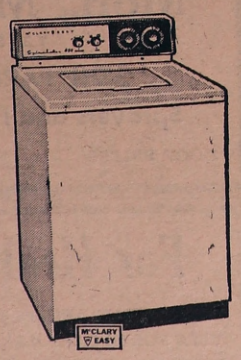

AUTOMATIC WASHERS $239.00
ELECTRIC DRYERS - $149.00

SAVE! MEAT PRICES RISING
CHEST FREEZERS
495 POUND CAPACITY - - $187.00
625 POUND CAPACITY - - $217.00
775 POUND CAPACITY - - $237.00

Refrigerators from $189.

FREE 5lb. Roast of Beef With Any major appliance purchase!

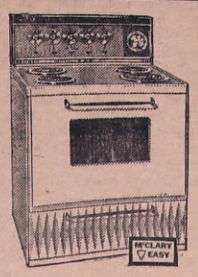

ELECTRIC RANGES priced from $149.00

Jack's Appliance Shop
STIRLING ONTARIO

STIRLING ELECTRIC
Bernie Berry, Prop.
Phone 395-2522 Stirling

FORECAST

APRIL SHOWERS — TOPCOAT WEATHER

Now is the time to get that TOPCOAT

REVERSIBLE (Beige to Black) $19.95

TERELYNE AND COTTON (Beige) $19.95

— Also —

Take a look at the

New Dress Trousers

WASH and WEAR — NO PRESSING $13.95

BOB'S

"Service With A Smile"

Elwood Bateman

FAMILY PROTECTION
and RETIREMENT PLANS

SUN LIFE ASSURANCE COMPANY OF CANADA

Mount Pleasant

(Mrs. Percy MacMullen)

Mr. and Mrs. Raeburn Scott and Duane, Norwood, spent Sunday with his parents, Mr. and Mrs. Clarence Scott and family.

On Sunday morning, at the early Church Service, the Junior Choir, rendered a selection.

Fourteen people from here attended the Threshermens' Banquet, on Friday evening, at Club Canara. They were: Mr. and Mrs. Oscar Merrick, Mr. and Mrs. Robert Merrick, Mr. and Mrs. Will McAdam, Mr. and Mrs. Mac Sharp, Mr. and Mrs. Gordon Brownson, Mr. and Mrs. Garth Joslin and Mr. and Mrs. Ralph Jeffs.

Mr. Raymond McConnell, Mrs. Oscar Merrick, Mrs. Clarence Scott, Mrs. John Morgan and Mrs. Percy MacMullen attended the March meeting of Stirling Horticultural Society on Monday at the home of Mrs. Harold West. Mrs. MacMullen gave the story of St. Patrick and a message re the Blarney Stone.

Mr. and Mrs. Thomas Higgs, Toronto, spent Tuesday with Mr. and Mrs. Clarence Scott and family.

Entered Into Rest

LORNE GUNNING

Lorne Gunning died early Tuesday morning, March 22nd, following a heart seizure at his home, R.R. 3, Stirling. He was born in Seymour Township, a son of the late Mr. and Mrs. William Gunning and was 68 years of age. He has resided in the Mount Pleasant community since 1930, where he carried on farming operations until his retirement a few years ago due to ill health. He was an adherent of the United Church of Canada.

He leaves to mourn, his widow, the former Ella Johnston, of Crookston, who is critically ill in Campbellford Memorial Hospital. Three sisters and a brother also survive, Mrs. Creighton (Edith) Johnston, Campbellford; Mrs. Mac (Velma) Sarles, West Huntingdon; Mrs. Matthew (Vera) Hedley, Brampton, and Carman Gunning, of Hoard's. A brother, Harold, and a sister, Bessie, are deceased.

The funeral will be held Thursday, March 24th at 2.00 p.m. at Bennett-Weaver Funeral Home, Campbellford. Rev. W. C. Cox will officiate.

Entombment Campbellford Cemetery Vault.

Wednesday Evening Ladies' League

March 2nd

Group A

High single, triple and average, Rosa Spry, 321, 781 and 235.

Group B

High single, Vivian Juby, 282; high triple, Mariyln Lanigan, 728.

Group C

High single and triple, Sylvia Edgars, 154 and 402.

Games 200 and over — Marilyn Lanigan 240, 256, 232, Verna Woodbeck 228, 278, Grace Donohoe 200, 202, Rosa Spry 240, 220, 321.

March 9 —

Group A

High single, Rosa Spry 274, high triple, Verna Woodbeck, 646, high average, Rosa Spry, 232.

Group B

High single, Lorraine Green, 274; high triple, Vivian Juby, 562.

Group C

High single and triple, Sylvia Edgars 235 and 509.

Games 200 and over — Emma Roe 217, Vivian Juby 214, Verna Woodbeck 250, Marilyn Lanigan 254.

March 16 —

Group A

High single and triple, Verna Woodbeck 255 and 743; high average, Rosa Spry 231.

Group B

High single and triple, Grace Donohoe 288 and 651.

Group C

High single, Vera Cooke 217, high triple, Sylvia Edgars, 477.

STIRLING HORTICULTURAL SOCIETY

Would you like an attractive Almey Crab to brighten your garden in Springtime? You stand a chance to win one, if you join your local Horticultural Society before the April 18th meeting, when winners will be drawn. If our canvasser misses you, and you are interested, phone Mrs. F. Armstrong or Mrs. R. Rose, both of Frankford Rd., Stirling. 12-4

Games 200 and over — Marilyn Lanigan 226, Sylvia Edgars 204, 215, Grace Tanner 200, Emma Roe 223.

Harold Duster-Ettes

The third meeting of the Harold Duster-ettes was held on March 19th at Snarr School. The meeting opened with the 4-H Pledge.

The roll call, "One Good Grooming Habit I Will Practise" was answered by the girls. Mary Lou Kirn read the secretary's report. The covers of the record books were decided upon.

The placing and cutting of patterns was discussed. Cheryl Burley demonstrated stay stitching. Karen Sine showed how to find the grain of material while Mrs. White pointed out the bias.

The girls did stay stitching, cutting out of materials and markings.

Home Assignment

1. Assemble duster. 2. Stay stitching. 3. Record book.

Collection was taken and the meeting was closed with the Mizpah Benediction.

High School

(Continued from Page One)

ing at the school. Purpose was to acquaint them with the programmes and branches offered in secondary schools. The meeting was addressed by Mr. Harry Morrow, Board Chairman; Miss West, Principal Centre Hastings Secondary School, Madoc, her technical and commercial directors, Mr. Graham and Mrs. O'Riordan, and Mr. R. T. Hayes, Principal of the local school.

Educational Trips

Mrs. G. W. Bailey and Mrs. F. Lyons accompanied 34 pupils on a visit to the Art Gallery and the Museum, Toronto on March 10th.

Mr. Morgan and Mr. Hayes took 11 pupils of Grade 12 and 13 on a visit to York University Campus, Toronto, on February 22nd.

A represntative of Her Majesty's forces visited the school March 8th and spoke on the tri-services colleges.

Inspections

Miss Miller, inspector of girls' Physical and Health Education, visited the school March 9th.. She feels the Board is moving in the right direction in supplying needed equipment.

Swimming

All boys who were unable to swim were given instruction in the Tops Motel pool, Belleville, March 8th.

Night School

The Rural Community Night School finished for the year on Monday, March 14th. The second hour was given over to a display of work. Members of the committee were Mr. Robt. Taylor, Chairman; Mrs. Ed Warren, Mrs. Vernon Harry, Mrs. Elvin Carr, Secretary.

Accounts Passed For Payment

The following accounts were ordered paid on motion of Burton Morton and Dr. R. B. Murray:

Gestetner, $21.74; C.N.R., $1.15; Bird's IGA, $8.83; R. T. Hayes, paid in cash, $96.17; J. M. Dent & Sons, $2.98; W. H. Smith, $20.03; Time Life Books, $10.72; General Films, $7.29; Moyer School Supplies, $3.82; Franklin Coach Lines, $90.00; Lockington Sports, $260.90; Globe & Mail, $215.50; Ken Sine Fuels, $460.40; T. Gibson, $6.39; Bird Archer, $32.48; Trent Glass, $1.50; Hatton Hardware, 35c; Mark Tripp, $3.89; Service & Smiles, $4.76; Wm. Dawon Subscription Service, $2.75; MacMillan Co., $4.94; Zentronics Ltd., $108.69; Stirling Lumber, $31.29; Daystrom Ltd., $26.96; Barratt's Stationery, $3.33; Electrosonic Ltd., $1.90; Canadian Welding Gases, $10.42; Hatton Hardware, $1.33; Superior Propane, $35.07; Science Borealis, $38.78; Agriculture Educational Society, $3.25; Walker Hardware, $27.10; Time Life Books, $4.32; W. H. Smith, $224.27; Clarke Irwin Ltd., $102.32; Moyer School Supplies, $27.06; Geo. McLeod Ltd., $15.69; Oxford University Press, $10.04; Copp Clarke, $6.72; Musson Books, $22.46; Life World Library, $3.25; Canadian Book Club Centre, $2.99; Canadian Centennial Library, $3.25; Livesey's Red & White, $48.95; Musson Books, $9.31; Harry Waite, $12.00.

ANNUAL SPRING

TIRE SALE

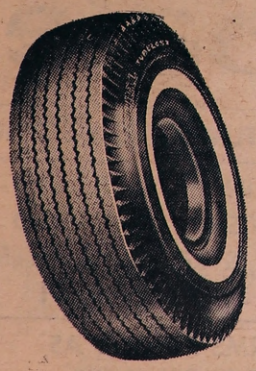

THIS TIRE

FREE

WITH YOUR PURCHASE OF

3 GENERAL SAFETY-JET

SUPER LOW PROFILE TIRES

AT REGULAR LIST PRICE PLUS ADDITIONAL TRADE IN ON YOUR USED TIRES

FULL 4 PLY NYLON TIRE . . . BLACK WALLS, WHITEWALLS

GENERAL TIRE

Stirling Motors (Stirling) Ltd.

Belleville Road STIRLING, ONTARIO

PHONES 395-3352 962-8527

— Birthstone for March —

AQUAMARINE

From $10.00 Up

CORNING WARE

FOR WEDDINGS, SHOWERS or JUST AN OCCASIONAL GIFT

From $4.95 to $13.95

TEAPOT, 6 cup size — COFFEE POTS, 6 and 9 cup size

SKILLETS — 7", 9" and 10" sizes

SAUCE PANS — 32, 48, 50 and 80 oz. size

COVERS and HANDLES TO FIT ALL ITEMS

Burrell's JEWELLERY

STIRLING ONTARIO

Weekly Prayer Time

All Denominations Welcome

Beginning WEDNESDAY, MARCH 23rd

12 Noon until 2 p.m.

at

GOOD TIDINGS PENTECOSTAL CHURCH

Each Wednesday, at the time above, the Church will be open for Stirling and district residents to come and pray. Phone in your prayer requests.

MEN OUGHT ALWAYS TO PRAY — Luke 18:1

BRADSHAW'S

CHILDREN'S WEAR and MILLINERY

ARE SHOWING

SPRING HATS

for

LADIES AND CHILDREN

Coat and Hat Sets - 2 - 3x

Also — New Line for Baby

INDIANA KNIT — FROM HOLLAND

17 FRONT ST. W., STIRLING PHONE 395-2478

FARMERS!

Alton Hadley Limited

BELLEVILLE

OPEN HOUSE

Mon., March 28th

7.30 P.M. SHARP

GEHL FARM EQUIPMENT

Sprayers and Field Crop Spraying

DOOR PRIZES LUNCH SERVED

For Healthy Calves

PREVENTEX TABLETS ..... 125 — $7.00

VITA FORTE CAPSULES ... 5's — $.150; 3's — $1.50

MULTI VITAMIN MIXTURE -- $4.50

DIAMYCIN CAPSULES ..... 5's — $1.75

NEW SCOUREX ..... 4's — $1.50

UTERINE BOLUSES ..... 2's — 70c

UTERINE BOLUSES, with plastic gloves .... 2's — 90c

— WE RENT ELASTRATORS, BURDIZZOS —

Noble's Rexall Drugs

PHONES — DAY 395-2110; NIGHT 395-2194

Stirling News-Argus is also available at Noble's Drug Store Whitehead's and Livesey's Red & White

The Stirling News-Argus

With Which Is Incorporated The Stirling Leader

Published every Wednesday in the interests of Stirling and the County of Hastings

VOL. No. 85 — No. 13 STIRLING, HASTINGS COUNTY, ONTARIO WEDNESDAY, MARCH 30th, 1966 $3.50 per year in Canada — Single copies 10 cents

Fish and Chip Suppers, St. John's Anglican Church, Stirling During Lent

NEXT SUPPER FRIDAY, APRIL 1st, AT 6.30 P.M. — ADULTS $1.00, P. SCHOOL, 60c; PRE-SCHOOL, 25c; TAKE-OUT ORDERS, 65c — PHONE GEO. NOBLE 395-2110
NO PHONE ORDERS AFTER 5 P.M. — AUSPICES ST. JOHN'S MEN'S CLUB

Insurance Coverage At Public School Increased At Regular Meeting

Resignation of Mrs. Eva McGee Received — Principal's Report Presented

The regular monthly meeting of Stirling Public School Board was held on Monday, March 28th. In the absence of Chairman D. R. Williams, Vice-Chairman Dr. Peter Briggs conducted the meeting supported by Ralph Jeffs, Jack Weatherell, Allan Munro and Mrs. Robert Luery.

The Correspondence included: The Inspector's report for 1966; Corporation of Stirling, re capital expenditures to 1970; Public School Trustees Association, re Conference; the resignation of Mrs. E. McGee, effective in June, 1966; Gerald Danford, thanking Board for leave of absence; H.C. Martin, re insurance.

It was moved by Allan Munro and seconded by Jack Weatherell that the Secretary-Treasurer write the Corporation of Stirling informing them that the Board may find it necessary to add four classrooms to the school at an estimated cost of $100,000.00 before 1970.

It was moved by Allan Munro and seconded by Ralph Jeffs that the following accounts be paid:

Bell Telephone Co., $9.74; Stirling Hydro, $74.91; James Texts Ltd., $3.53; Jack Hood Co., $29.75; O'Neill Sales, $20.39; News-Argus, $10.92; Stirling Lumber Ltd., $16.73; Hatton Hardware, $3.08; Bird's I.G.A., $5.00; Ryerson Press Co., $7.72; Copp Clark Co., $4.26; Lois Sills, supply, $112.50; G. C. Mouck Hardware, $49.48; National Film Board, $20.00; Corp. of Stirling, rink account, $60.00.

Principal Edmund Fleming presented his March report which was received and filed. Total enrollment is 258. In connection with the report, Mr. Ralph Jeffs will enquire about mats for the school.

The Secretary-Treasurer was instructed to ascertain from the Inspector if he could attend the meeting of April 25th, 1966.

Mr. Douglas Robson interviewed the Board regarding their insurance coverage. It was mutually agreed that the coverage was not adequate. It was moved by Allan Munro and seconded by Jack Weatherell that the school building be insured for $130,000.00 and the contents for $16,000.00, the coverage to be divided equally between H. E. Baker and H. C. Martin and that the rate be the same in each agency. Mr. Robson was to discuss same with Mr. Baker on March 29th, 1966.

Moved by Ralph Jeffs and seconded by Mrs. Robert Luery that the resignation of Mrs. E. McGee be accepted with regret and that the Secretary-Treasurer express the Board's appreciation.

The Secretary-Treasurer was instructed to advertise in the News-Argus, Ontario Intelligencer and the Globe & Mail for a new teacher.

The Inspector's Report was discussed and Ralph Jeffs was instructed to have the trees pruned, etc., and the radiator installed during the Easter holidays.

Last Chance For Skating

Sunday afternoon will be the last opportunity to enjoy skating at the local Arena. Skating hours are from 2 to 4 p.m. The Arena Board plans to shut down the plant following the skating.

Central Cheese Factory To Open

Announcement has been made by Lindsay McKeown, President of the Central Cheese Factory, Mount Pleasant, that the factory will re-open on Monday, April 4th. Thos. Sarles will again be in charge of operations this season.

Observe 52nd Anniversary

Congratulations are extended Mr. and Mrs. Earl Luery, John Street, who celebrated their 52nd wedding anniversary on Friday, March 25th. Several members of their family called during the day and week-end.

Birthday Party

The home of Mr. and Mrs. Fred McDonell, Front Street W., was the scene of a happy family gathering on Sunday, when the family gathered to honour their mother on the occasion of her birthday anniversary.

Present for the gathering were Mr. and Mrs. Allan McDonell and family, Stirling; Mr. and Mrs. Wilmot Shortt, Foxboro, and Lieut. Arthur McDonell, Oromocto, New Brunswick.

55th Anniversary

Mr. and Mrs. Thomas J. Tanner, of Stirling, marked their 55th wedding anniversary quietly Monday, March 21st. The couple was married at Foxboro on March 21, 1911, by the Rev. John Galloway, who now resides in Toronto. Mrs. Tanner is the former Margaret Jane Hay. Both she and Mr. Tanner were born in the Ivanhoe area.

During their early lives, the couple farmed in Rawdon township, but moved to Stirling thirty-three years ago. Mr. Tanner was employed by the C.N.R. and later by the Ontario Department of Highways. He retired 15 years ago.

Mrs. Tanner is now a patient in the Ransom Nursing Home, in Campbellford.

The couple has two daughters and four sons: Mrs. Fred Bateman (Annie), of Stirling; Mrs. Leslie Adams (Lila), of Thomasburg; Melville and Ray, of Stirling, Barton, of Calgary, Alberta, and Morley, mayor of Campbellford.

They received a number of cards, gifts and messages of congratulations on Monday.

'Chefs' At St. John's Men's Club Lenten Suppers

Some of the "chefs" of St. John's Men's Club are shown preparing food at the Fish and Chips Suppers at St. John's Anglican Church. The suppers have been held every Friday during the Lenten Season for over 30 years. On an average Friday night, some 175 tasty take-out orders and 100 servings at the Church are processed. Each week approximately 6 bags of potatoes and 80 pounds of fish are used.

From left to right are: Mrs. Floyd Armstrong, Jas. McDonnell, Wm Ashby, Russell McMurray, Ray Mallory, Harry Cooke, Stuart McArton and Floyd Armstrong.

Oldtimers' Hockey Game Enjoyed

On Saturday evening, an Oldtimers' hockey game was played at the Stirling Arena, between the Country Oldtimers and the Stirling Oldtimers. This proved to be an interesting game and the large crowd of spectators thoroughly enjoyed themselves. The County Oldtimers proved themselves the better team of the night by winning by a score of 4-2. Proceeds of the night will be turned over to the Stirling Minor Hockey Association.

Farewell Party For Mrs. Wm. Hipwell

Mrs. Olive Whitehead, assisted by Mrs. Eugene Burrell, was hostess to a farewell party for Mrs. William Hipwell, held at the home of Mrs. Glen Whitehead on Friday night.

The evening was spent in playing Court Whist. Mrs. Robert Hulin and Mrs. Claude Trumble were the prize winners.

Mrs. Bruce Murray, in a few well-chosen words, voiced the regret of Joan's friends on hearing of her leaving and extended best wishes to her in her new home. On behalf of those present, Mrs. Whitehead presented an electric knife.

Joan graciously replied, thanking all for the gift and inviting her friends to call on her and her family in Belleville.

A delicious buffet dessert luncheon was served, following which all enjoyed a social hour.

A special surprise for Joan was the presence of Mrs. Sid. MacDonald, Huntsville, among the guests.

Demonstration At Glamour Coiffure

Several ladies from Stirling and district attended a demonstration of hairpieces at Glamour Coiffure on Wednesday evening last.

Miss Claire Fuller, of The House of Rocchetti in Toronto, gave a talk on how they are made, from the bulk hair to the fitting and setting; the different types and the use and advantages of each type. She also described the care of each type. Throughout her talk, she displayed and passed around each piece for the ladies to feel and closely inspect.

She demonstrated several pieces and their versatility with Mrs. Harold Baker, Mrs. Robert Hulin and Mrs. William Morgan as models.

Miss Fuller asked for a question and answer period during which the ladies learned about the prices, guarantees and the wearing duration of the hairpieces.

A dainty lunch was served by Mrs. Dennis Armstrong, wife of the proprietor, assisted by Mrs. William Morgan and Mrs. Floyd Armstrong.

Novice and Pee Wee Play-offs Saturday

This Saturday, April 2, the Novice and Pee Wee local league playoffs will be played for the Legion Trophy and the Mayor Fraser trophy.

Pee Wee Semi-Final

Sat., April 2 — 9.30 a.m., Duffins vs Stirling Creamery. 10.30 a.m., Dodgers vs IGA.

Novice Finals

Sat., April 2nd — 7.00 p.m., Stirling Legion trophy — Noble Drugs vs Morton's Body Shop.

Pee Wee Finals

Major Fraser Trophy — 8.00 p.m. — The winners of the two morning semi-final games.

It is hoped that a large number of parents and fans will turn out to see the completion of another season of hockey by our local area youngsters and the presentation of championship trophies to the winning teams.

Albert Fraser Dies Suddenly

Funeral Will Be Held At St. Paul's United Church Friday Afternoon at 2 p.m.

Albert Edward (Friday) Fraser, John Street, died suddenly around noon on Tuesday, March 29th, while working at his feed mill. He was in his 53rd year.

Born in Frankford, Ont., the son of the late Mr. and Mrs. Major S. Fraser, the deceased was widely-known throughout the community. He had operated the Stirling Feed Co. for the past 21 years.

Previous to moving to the village, he resided at Glen Ross. He received his education at Glen Ross and Stirling. He was an adherent of the United Church.

He leaves to mourn besides his wife, the former Pearl Stapley, three daughters, Mrs. Ross Anderson (Patricia), Stirling; Joan Fraser, R.N., Belleville, and Elizabeth Fraser, Stirling; one sister, Mrs. Roy Chapman (Helen), Regina, Sask.; and two brothers, Lester, of Peterborough, and Gerald, of Glen Ross. Also surviving are two grandchildren, Richard and Glenda Anderson. He was predeceased by a son, Edward Fraser.

Mr. Fraser is resting at the Duffin-Hogle Funeral Home, Stirling

(Please see funeral notice on Page 4)

84th Anniversary

Congratulations are extended to Mr. Harper Rollins, Mill Street, who observed his 84th birthday anniversary on Monday, March 28th. Mr. Rollins enjoys good health and the News-Argus joins with his many friends in extending him good wishes.

Accepts Position

Grant Stapley, who has been attending the Ontario College of Education, Toronto, this past year, has accepted a position with the Frontenac District High School Board. He will teach motor mechanics at the Sharbot Lake High School when the school opens for the Fall term in September.

Festival Entry Date Extended

The entry date for the Stirling Festival of Sacred Praise has been extended to Saturday, April 2nd. Entries should be sent to: Mrs. B. W. Glendinning, Stirling, Ont. The Festival dates are May 2nd, 3rd and 4th.

Bancroft Wins Legion Pee Wee Tournament for Third Straight Year

On Saturday Bancroft Lintons won two games to win the tournament and the Major S. Fraser Trophy in the Stirling Legion Pee Wee Tournament.

The first game was played at 10 o'clock between Havelock and Madoc. Havelock won the game by the score of 6-3.

Stirling and Brighton played the second game, which was won by Stirling by the score of 5-2. Scoring players for Stirling were: Morton from Hunter, Morton from Hunter, Morton from Farrell, Farrell from Hunter and Hunter from Morton and Wellman.

Due to the fact that Marmora did not show up for the next game with Bancroft, Stirling Legion played their second game with only a few minutes rest and lost the game to the fast-skating Bancroft team, by the score of 6-1. The Stirling goal was scored by Sonny Farrell, assisted by a Bancroft player.

Stirling Legion and Brighton then played an exhibition game which was won by Stirling, by the score of 6-5. Stirling scoring plays were as follows: Wright, Farrell from Morton, Wright from Morton and Hunter, Williams from R. Farrell, Andrews from Anderson and Wellman, and Morton from Farrell.

The final game for Tournament Championship was played between Havelock and Bancroft and was won by Bancroft, by the score of 7-1. In this game, Havelock opened the scoring but were not able to skate with the fast-skating Bancroft boys, led by Earl Robbins, Johnny Green and Grant Bronson.

At the end of the game, the Major S. Fraser Trophy was presented to Captain Earl Robbins by Bert Bastedo, Stirling Legion Sports Officer.

This is the third year in a row that Bancroft have been worthy champions of the Tournament and we wish them "Good Luck" as they are now in the O.M.H.A. semi-finals, meeting the winner between East Gwillumbury and Fenelon Falls.

The Legion wishes to thank Ted Dobson, Paul Apperley and Bob Green for their very able assistance as referees.

Induction Service At St. Andrew's

The Induction Service for Rev. D. J. MacPherson, B.A., Th.B., into the St. Andrew's Presbyterian Churches at Stirling and West Huntingdon, will be held this Thursday evening, March 31st, at 7.30 p.m. in St. Andrew's Church, Stirling.

Rev. and Mrs. MacPherson will be moving here from Woodstock, New Brunswick, and will take up residence in the Manse on Edward Street.

- COMING EVENTS -

EUCHRE PARTY, L.O.L. HALL, 8th Line, Rawdon, Friday, April 1st, at 8 p.m., sponsored by L.O.L. No. 509. Good prizes and lunch. Admission 35c. 13-1

CARD PARTY IN WELLMAN'S L.O.L. Hall, Friday, April 1st, at 8 p.m., sponsored by Wellman's W.I. Admission 50c. 13-1

FREE CHRISTIAN SCIENCE LECture, entitled "Riding Easy In The Harness", 8.15 p.m., Thursday, April 7th, Queen Alexandra School, corner of Dundas and Ann Sts., Belleville, sponsored by Christian Science Society, Belleville. 13-1p

SMORGASBORD AT THE HOTEL Havelock, Wednesday and Saturday, from 6.00 p.m. to 10.00 p.m. Sunday from 5.00 p.m. to 8.00 p.m. Featuring shrimp, lobster, prime roast of beef, ham, turkey and assorted salads and desserts. Dancing Friday and Saturday nights in the Frontier Room, beginning at 9.00 p.m. For better eating — next Wednesday night is **Wine Tasting Night.** Enjoy complimentary wine with your meal. Special sea foods for Lenten meals. Telephone 778-3301. 24-tf

STEW SUPPER, AT ST. PAUL'S United Church, Stirling, Monday, April 18th, 5.30 to 8.00 p.m. Adults $1.25; public school children 60c; pre-school free. Proceeds for World Relief through World Council of Churches. Help us help the world's needy. 13-3

ONT. FARMER'S UNION SPECIAL meeting at Plainfield Hall, Thursday, March 31st, at 8.30 p.m. For all farmers to make arrangements for trip to Queen's Park and Ryerson Institute, Toronto, on Tuesday, April 5th. 13-1

LENTEN SERVICES

St. Paul's United Church, Monday, April 4th, 8.00 p.m.; St. John's Anglican Church, Thursday, April 7th, 8.00 p.m. 13-1

RIVER VALLEY WOMEN'S INSTITute is sponsoring a Euchre Party, Friday evening, April 1st, at 8.15 p.m., at the School House. Seven prizes, refreshments. Admission 50c. Everyone welcome. Proceeds for the Children's Swimming Fund as there is no Red Cross grant. A special invitation to the parents of the children. 13-1

Student Spotlight '66 Stirling Theatre March 31st - April 1st, 1966

8.00 P.M. — PRESENTED BY STIRLING-RAWDON DISTRICT HIGH SCHOOL BOYS' AND GIRLS' ATHLETIC ASSOCIATION

Foxboro -- Madoc County Road To Be Part Highway 62

A long-time dream on the part of Hastings County councillors will be realized on Friday, April 1st, when the Foxboro-Madoc county road will be officially transfered to the Ontario Department of Highways.

The transfer ceremonies will be held just west of Foxboro at the junction of Highway 14 and the county road with Highways Minister Hon. Chas. S. McNaughton cutting the official ribbon.

The county road, completely rebuilt to highway standards over the past several years, will become part of Highway 62 which now runs between Madoc and Pembroke.

Taking part in the transfer ceremonies, in addition to Mr. McNaughton, will be Clarke T. Rollins, M.L.A. for Hastings East, Elmer Sandercock, MLA for Hastings West, and Hastings county warden, Clayton Hall.

THE BAY OF QUINTE AGRICULTURAL MUTUAL FIRE INSURANCE COMPANY

INSURE IN A FARMER-OWNED LOCAL COMPANY

C. W. BURR AND SON

HASTINGS AGENT

210A Front St., BELLEVILLE Phone WO 2-3471

Joe Hollinger, Foxboro, Honoured On 80th Anniversary

On Tuesday evening, March 22nd, Mr. and Mrs. Bernard Hollinger, of Foxboro, entertained in honour of the 80th birthday anniversary of his father, Joseph Hollinger.

Previous to the dinner, the hostess pinned a white boutoniere on her father's-in-law lapel and said: "Give me flowers while I live, To help to cheer me on, Useless the flowers that you give, After the soul is gone."

The dinner guests were: Mrs. Harry Dafoe, Corbyville; Mrs. Fred Gray, Roslin; Mr. and Mrs. Dave Hollinger, Marsh Hill; Miss Bessie Hollinger and Mr. and Mrs. William Fitchett, Stirling R.R. 2.

Following the dinner, Dave Hollinger brought greetings to his father on this auspicious occasion and made the presentation of a gift of money, on behalf of the family. The honoured guest replied and voiced appreciative thanks. He regretted that his wife, who is a patient in a Belleville rest home, was unable to be in attendance.

Later in the evening, some thirty grandchildren and nieces and nephews arrived and all enjoyed an evening of cards, dancing and music. During the evening, they made the presentation of a large array of personal gifts and two large pots of yellow 'mums, one for their grandmother.

A large, white birthday cake, decorated with 80 candles, was made by Mrs. Everett Harry, Trenton. Following the cake ceremony, the granddaughters and nieces served delectable refreshments.

The honoured guest again voiced appreciative thanks for all the happiness he had received on his 80th anniversary.

Elaine Local 754

Ladies' high single and high triple, Joan Nunn, 281 and 553; high average, Ivy Poste, 190.

Men's high single, Frank Green, 276; high average, Wayne Roe, 202.

Games over 200 — Wayne Roe 215, 218, Langdon Gardiner 202, Linda Bateman 205, Ken Danford 224, 219, 218, Carol Peterson 200, 223, Ray Poste 296, 266, Tom Moore 213, 258, Frank Green 237, 201, Wayne Casselman 246.

Points — Sunbeams 101, Cadillacs 96, Mustangs 88, Cobras 94.

Special Services Jehovah's Witnesses

Walton Lidster, presiding minister of the Stirling congregation of Jehovah's Witnesses, is pleased to announce that on April 3rd, there will be a talk of special interest delivered at the Kingdom Hall at 31 Frankford Road. The subject is "What Binding Satan the Devil Will Mean For Mankind" and the speaker will be John Orser. It will be based on Revelations 20: 1, 2, "And I saw an angel coming down out of heaven with the key of the abyss and a great chain in his hand. And he seized the dragon, the original serpent, who is Satan the Devil, and bound him for a thousand years."

Many people wonder why God has allowed Satan to remain all these years and this will be explained from the Bible. The public is cordially invited to come and learn of the blessings that will come on earth after Satan is found.

Mr. Lidster also announced that on April 5th at 8.00 p.m., Jehovah's Witnesses will celebrate the Memorial of Christ's death in obedience to his command at Luke 22: 19, "Also He took a loaf, gave thanks, broke it, and gave it to them saying: "This means my body which is to be given in your behalf. Keep doing this in remembrance of me."

Once each year on the anniversary of His death, Jehovah's Witnesses gather together to commemorate this important event. All are welcome to come and hear the instructive talk that will be given on what the ransom sacrifice of Christ means to each of us.

Wellman's

(Mrs. Victor Graham)

Mrs. Aleatha Douglas, of Stirling, spent Wednesday afternoon with her mother, Mrs. Paul Sharp.

Mr. and Mrs. John Rainie and Miss Emma Rainie attended the funeral of the late Mrs. S. S. Chappell at the Bennett-Weaver Funeral Home in Campbellford on Thursday afternoon.

Mr. and Mrs. Harry Keating and Marguerite, of Marmora, visited Sunday with Mr. and Mrs. Jack Sharp and family and Mrs. Paul Sharp.

Mr. and Mrs. Frank Hutchinson, of Anson, and Mrs. Thos. Laycock, of Sine, were callers at the home of Mr. and Mrs. John Rainie and Miss Emma Rainie on Saturday.

Mr. and Mrs. Edgar Graham and children, of Oshawa, spent the week end with Mrs. Victor Graham, Eleanor and Freda.

Mr and Mrs. Fred Mitchell, of 2nd of Thurlow, were callers on Sunday afternoon at the home of Mr. and Mrs. John Rainie and Miss Emma Rainie.

Mr. and Mrs. Glenn Graham and Vicky, of Belleville, were supper guests on Sunday with Mrs. Victor Graham, Eleanor and Freda.

St. Paul's UCW Unit Three

Mrs. Elwood Bateman, hostess, welcomed a good attendance of members of St. Paul's U.C.W., Unit 3, at her home on Tuesday evening, March 15th. The Purpose and the Lord's Prayer opened the meeting.

Mrs. G. Bradshaw and Mrs. Don Donohoe were in charge of the devotional, pertaining to Psalm 51.

Reports of those present on the Standing Committees were heard. Eleven hospital calls were reported. Several ladies have been busy bringing in used nylons for the Koreans. Memberships were brought up-to-date and the group was reminded of the topic, "Co-Operation and Christian Education" for the programme at the general meeting on April 5th.

A hide-and-seek Bible game was conducted by the leader and a Bible talk was given on the purpose of the Gospels and the value of them. The Benediction closed the meeting.

A social time was spent, while Mrs. R. Luery and her committee served lunch. Mrs. Earl Johnson moved a vote of thanks to everyone who had in any way helped to make the evening a success.

The next meeting will be held on April 19th, at the home of Mrs. Gilbert Finkle, Church St.

Merrie Bowlers

March 23rd —

The Owls lost all 7 points to the Canaries. The Wrens took 5 points, leaving the Orioles with 2 points. This puts the Canaries on top, with 103 points; the Owle 102 points; the Wrens 96 points; the Orioles 79 points.

High single and triple, Phyllis Pearce 365 and 757; high average, Helena Oosting 195.

Other 200 games — Phyllis Pearce 235, Verna Tucker 205, Mary Little 207, Isabel Hutcheon 202, Marion Holt 204, Bessie Hewton 266, Helena Oosting 203, 238, Mildred Fraser 267, Shirley McKinnon 219, Marion Palmer 223, Earla Crossman 204, 224, Barb. Noble 224, Marie Eggleton 201.

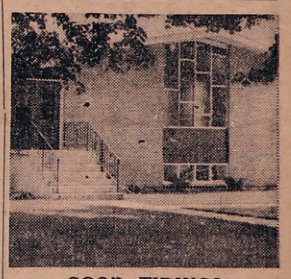

GOOD TIDINGS TABERNACLE
Affiliated with the Pentecostal Assemblies of Canada
MR. CARL YOUNG, Pastor
289 Front Street West, STIRLING
Phone 395-2537
— SERVICES —
Sunday—
10.00 a.m.—Sunday School
11.00 a.m.—Worship Service
7.30 p.m.—Evangelistic Service
Wed. Prayer Time — 12 noon - 2 p.m.
Phone in your prayer requests.
Thurs., Bible Study, 8.00 p.m.
Gospel Echos — Chanel 11, CKWS Kingston, every Sat. 6.30 to 6.45 p.m.

GRACE CHAPEL
10.00 a.m.—Sunday School
11.00 a.m.—Lord's Supper
4.30 p.m.—Gospel Bells
7.30 p.m.—Gospel Service
Speaker—
Arnold Wannamaker, Stirling
8.00 p.m.—Thursday
Prayer and Bible Study
Young People's
8.00 p.m.—Friday

IGA WHERE YOU ALWAYS GET A LITTLE MORE THAN YOU EXPECT...

Produce of USA, Can. No. 1 Grade
ASPARAGUS - lb. 39c
Produce of U.S.A., Can. No. 1 Grade — Size 24
JUMBO CELERY - - - stalk 29c
Produce of USA, Can. No. 1 Grade
EMPEROR GRAPES - - 2 lbs. 39c
"C" Grade 6 qt. bsk. bushel
McINTOSH APPLES - 69c $1.99
Produce of USA, Can. No. 1 Grade
CALIFORNIA CABBAGE - 2 heads 33c

IGA CATSUP - - 2 11-oz. btls. 33c
MAXWELL HOUSE COFFEE - lb. 85c
Federal Government Inspected
FROZEN HADDOCK FILLETS - lb. 55c
Coloured
TULIP MARGARINE - 3 lb. pkg. 89c
Peak Frean SUGAR 'N SPICE 14-oz. 49c
Uncle Ben's QUICK RICE 11-oz. pkg. 39c

TABLE-RITE — CANADA'S FINEST QUALITY RED BRAND BEEF — BONELESS ROUND
STEAK or ROAST or RUMP ROAST - lb. 85c

Royal Guest Rindless
SLICED SIDE BACON - - lb. 89c
PORK SAUSAGE Tray Pak - - lb. 59c
SMOKED WIENERS - 2 lb. pkg. 89c
Boneless — With Dressing
BUTT ROASTS PORK - - - lb. 65c

LEAN BUTT PORK CHOPS - lb. 69c
Presswood's
HEAD CHEESE - - - 3 lb. tin $1.39
Special Prices on Home Freezer Orders
Boneless — With Dressing
SHOULDER ROASTS PORK - - lb. 59c

-- IGA SCOTT PAPER SALE --
Save 12c — All Colours
SCOTT TOWELS - - twin pack 41c
Save 18c — Scotties pkgs. of 400's
FACIAL TISSUE - - - 2 for 51c
PUREX TOILET TISSUE 2 twin packs 49c
CUT RITE WAX PAPER - 100 ft. roll 29c
Cut Rite 100 ft. rolls
WAX PAPER REFILLS - - 2 for 49c
SCOTT TOWEL HOLDERS - each 45c

Assorted Fillings
CHRISTIE'S COOKIES - 3 pkgs. for $1.00
Pieces and Stems
LEVER'S MUSHROOMS 2 10-oz. tins 59c
Save 11c — Reg. 99c Special This Week
BOBBI HAIR SPRAY - - - 88c

Save 10c family size
HOSPITALITY PUMPKIN PIE - - 49c
Kraft Cracker Barrel
MILD CHEESE - - 8-oz. wedge 33c
Raspberry or Strawberry
AYLMER JAM - - - 24-oz. jar 53c
BETTY CROCKER CAKE MIXES ea. 37c
ROSE SWEET MIXED PICKLES 16-oz. 33c
RED PITTED CHERRIES 22 lb. pail $5.95
Grade "A"
SMALL WHITE EGGS - - doz. 39c
Hospitality HOT CROSS BUNS 8 for 39c
Olmstead's Cooked 16-oz. size
HADDOCK FISH STICKS 16-oz. pkg. 69c
CARAMEL CORN - 2 8-oz. pkgs. 45c

BIRD'S IGA
PHONE 395-2164 — FREE DELIVERY ON ORDERS $5.00 AND OVER

Sunday Services

At Local Churches

St. Andrew's Presbyterian Church

St. Andrew's, Stirling:
11.00 a.m. — Worship Service
11.00 a.m. — Church School

St. Andrew's, West Huntingdon:
1.45 p.m. — Sunday School
2.30 p.m. — Worship Service

Induction Service for Rev. D. J. McPherson, B.A., Th.B., Thurs. March 31st, 7.30 p.m., St. Andrew's, Stirling

THE ANGLICAN CHURCH OF CANADA
PARISH STIRLING, FRANKFORD AND GLEN MILLER
The Rev. F. F. Downing, Rector
The Rev. F. A. Crook, Assistant
PALM SUNDAY
Christ Church, Glen Miller
9.00 a.m. — Morning Prayer
St. John's Church, Stirling
11.00 a.m. — Holy Communion and Blessing of the Palms
Trinity Church, Frankford
3.00 p.m.—Stainer's Crucifixion by the Gentlemen and Boys of Christ Church Choir, Belleville, under the direction of John Withers

April 3rd, 1966

UNITED CHURCH OF CANADA
STIRLING PASTORAL CHARGE
Rev. J. Bruce Small, B.A., B.D.

Holy Communion — The first Sunday in Advent, Christmas Eve, Epiphany, Lent, Easter, Pentecost and World Wide Communion Sunday.

St. Paul's, Stirling
9.45 a.m.—Sunday School
11.00 a.m.—Service of Worship

Good Friday Service
10.30 a.m.—Hi-C in charge of service

Carmel
9.30 a.m.—Service of Worship
10.30 a.m.—Sunday School

Rawdon Pastoral Charge
REV. W. C. COX, B.A., B.D.
Wellman's
10.00 a.m.—Worship Service
11.15 a.m.—Sunday School
Bethel
11.15 a.m.—Worship Service
10.00 a.m.—Sunday School
Mount Pleasant
2.30 p.m.—Worship Service
1.30 p.m.—Sunday School

The Stirling News-Argus

PUBLISHED EVERY WEDNESDAY

An independent Weekly devoted to the interests of Stirling and Hastings County

Member of the Ontario and Canadian Weekly Newspaper Associations

R. L. HULIN — Editor and Publisher

Telephone: 395-3321

SUBSCRIPTION RATES

Anywhere in Canada, $3.50 a year in advance; $4.50 a year to subscribers in the United States or other foreign Countries. The date to which the subscription is paid is indicated on the address label

Authorized as second class mail,Post Office Dept., Ottawa

WEDNESDAY, MARCH 30th, 1966

Do You Remember?

— TWENTY-FIVE YEARS AGO —
ISSUE MARCH 27th, 1941

The official opening of Spring was on Friday last and the ice moved out of Rawdon Creek on the 26th.

Stirling Arena closed for the season on March 16th.

Stricken with a heart seizure while on his way from his home to his shop, Tuesday afternoon, George W. Bailey, well-known barber of this village, passed away before medical aid could be summoned.

The death of a well-known and highly respected resident of the community, in the person of Thomas Montgomery, occurred at his Front St. W. home on Monday.

ORDER YOUR
DEKALB SEED CORN
SENECA SEED CORN
NOW
— SEED CORN IS NOT TOO PLENTIFUL —
MacKenzie Feeds Ltd.
Mill Street, Stirling Phone 395-2518

1 Week to Easter
SEE THE Spring Hats
THAT ARE DIFFERENT
— ALSO —
Suits and Dresses
Rainbow Beauty Shoppe
and HAT BAR
16 FRONT STREET STIRLING

Funeral of Lorne Gunning

The funeral of Lorne Gunning of the Mount Pleasant community, Stirling R.R. 3, was held on Thursday, March 24th, at the Bennett-Weaver Funeral Home, Campbellford, and was largely attended.

Rev. W. C. Cox officiated and the bearers were Burton Sharpe, Don Brown, Oscar Merrick, William McAdam, John Morgan and Norman McConnell.

The entombment was made in the Campbellford Cemetery vault.

Entered Into Rest

GEORGE K. CLEMENTS

Former Sidney township farmer, west of Foxboro, but living in Belleville for the past 16 years, Mr. George K. Clements, 28-A Cannifton Road, died in Belleville General Hospital on Tuesday, March 22nd. He was in his 86th year.

Born in Rawdon township, he was the son of the late Mr. and Mrs. Richard Clements, and had farmed on the 5th concession of Sidney for many years. He was a member of the Jehovah Witnesses. He had been in failing health for the past five months.

He is survived by his wife, the former Grace Bell, one son, George Richard Clements, R.R. 5, Trenton, and two daughters, Mrs. Edwin (Marian) Roach, of Sault Ste. Marie, and Mrs. Charles (Doris) Bedson, of Belleville.

One brother, Charles Clements, of Preston, and a sister, Miss Jennie Clements, of Toronto, also survive. There are four grandchildren and one great grandchild.

The funeral was held on Friday, afternoon, March 25th, from the John R. Bush Funeral Home to Kingdom Hall for service. Interment will be in Stirling Cemetery.

Oak Leaf Cheese Factory Now Closed

With the trend towards large centralized cheese factories continuing, Hastings county will see still another small factory cease operations this year.

Patrons of the Oak Leaf factory at Cooper, north of Madoc, have decided to cease operation of their small plant with the building and factory contents being put up for sale. The auction was held on Saturday.

This year the factory patrons will send their milk to the Eldorado factory.

At the Central Ontario Cheesemakers' Spring conference held recently it was stated only 16 factories were now operating in Hastings county.

Rawdon Hi-C Group Sponsor Pie Social

On Thursday evening, March 24th, a large number of people were in attendance at Mount Pleasant Church Hall when the Rawdon Hi-C group sponsored a variety programme and pie social.

Fred McAdam, president of the Rawdon Hi-C Group welcomed everyone and Rev. W. C. Cox was master of ceremonies. He had a wealth of humorous anecdotes which he gave throughout the programme.

Rhonda Myers, Stirling, entertained with two selections, a tap dance and a baton selection. Jill McAdam gave a musical number and Lynn Joslin sang, with his mother, Mrs. Garth Joslin as accompanist. Mrs. Percy MacMullen gave two humorous readings. Mr. and Mrs. Craig Watson conducted the assembly singing. Randy Scott and Mrs. Carleton Potts contributed a musical selection. Valerie and Janice Clancy sang with their mother, Mrs. Gerald Clancy, as accompanist. Kalvin Sharp read a humorous story. John DeVries, Stirling, contributed several accordion selections. Nancy Tompkins sang, with Mrs. Watson as accompanist. Marilyn White and Fred McAdam etaged a funny skit.

Following the programme, a bevy of young people served sandwiches, pickles, beverages and a large array of pie of every variety.

The Hi-C Group reports a very successful evening financially and everyone enjoyed the variety programme.

Oosting
ELECTRIC
WIRING—ELECTRIC HEATING
395-2474
STIRLING

Men's Five Pin Bowling League

Bad Boys 7, Garage 0; Bolows 7, Legion 0; Odds & Ends 4, Maple Leafs 3.

High single and triple, Clive White 320, 878; high average, Ray Poste 249.

Games over 200 — Clive White 243, 329, 316, Ted Preston 223, Don Pearson 285, Dave Cook 212, George Noble 216, 223, 270, Cliff Short 243, 254, Art MacConnell 230, 226, 208, Paul Adams 224, 206, Larry Milburn 222, 222, 263, Bill Reid 203, Tom Kovach 261, 224, Fred Heasman 206, Ray Rose 251, 202, Ron aVn Luven 217, Ralph Scea 291, 277, Doug. Scea 206, 269, John Reichert 218, Lang. Gardiner 203, 243, Ralph Park 213.

River Valley Girlfriends

The River Valley Girlfriends opened their third meeting on March 12th with the 4-H Pledge. Each club member was asked for an answer to the roll call which was "One good grooming habit I will practise".

Sky-blue covers were decided upon for the record books and each girl is to use her own pattern for decoration.

The girls favoured the idea of having a light snack after the meeting and two girls will be appointed to look after the food for the following week.

Topics discussed were "The Preparation of the Material" and "Stay Stitching". Each girl continued on her own garment.

The meeting closed with the singing of The Queen, accompanied by Yvonne Zuidema at the piano.

Home Assignment:

1. Stay stitch. 2. Assemble the duster. 3. Record books.

Fourth Meeting

On Saturday, March 19th, the fourth meeting of the River Valley Girlfriends opened with the 4-H Pledge. The roll call was answered by "A Good Habit in Care of Clothing".

The topics discussed were "Pinning and Basting", "Seams", "The Well-Fitted Garment" and "Fitting".

The girls continued sewing their garments. The Queen was sung to end the meeting.

Home Assignment:

1. Practise bound buttonhole. 2. Practise good posture. 3. Work on duster. 4. Record Book.

YOUR RED CROSS
THANKS YOU
FOR YOUR HELP

For Information on the
RETIREMENT PENSION PLAN
— SEE —
ELVIN G. CARR
The EXCELSIOR LIFE Insurance Company
Stirling — Ontario
Bus. 962-9131 Res. 395-3400

GOTTA GO SALE

OUR PURCHASING AGENT WAS IN FROM PETERBOROUGH TO TELL US HE IS BRINGING IN SOME EXCITING NEW LINES. TO MAKE ROOM, WE JUST HAVE TO GET RID OF SOME ODDS-AND-ENDS. SO, THEY "GOTTA GO" IF WE HAVE TO CART THEM AWAY. WE MAY BORROW JENNY AND THE DEMOCRAT.

210 Pound **Asphalt Shingles** **$5.75 per sq.** Tweed Blue Other colours at low prices	**MAHOGANY DOORS** as low as **79c**	**ALUMINUM DOORS** Limited Number 32" x 80" 34" x 82" **$23.95**
BARBED WIRE FARM SPECIAL **Light** (Reg. $8.75) - **$7.45** **Heavy** (Reg. $12.50) **$10.65** ELECTRIC FENCE WIRE Limited Quantity to Clear	**FENCE STRETCHERS** Frost Heavy Duty One Set Only **To Clear**	**STEEL ROOFING** MILL ENDS SPECIAL Mostly Long Lengths **$9.50** per square
PLASTIC TILE Various Colours Values to 39c sq. ft. **SPECIAL 15c SQ. FT.** Mix Them Up	**COW CHAINS** Several to clear **GIVE US A BID**	**Post Formed ARBORITE COUNTER TOPS** **Sale $3.95 lin. ft** While They Last
STANDARD HARDBOARD 3' x 4' x ¼" **Sale 79c** per piece	**FLOOR TILE** VINYL-ASBESTOS We are changing supplier **as low as 7¾c**	Many Pieces **Pre-Finished PLYWOOD and WALLBOARDS** Different Types **Make An Offer**

— WE ARE OFFERING —

Special Clearance Prices on
RCA WHIRLPOOL APPLIANCES
FLOOR DISPLAY MODELS TO GO
Electric Range -- Refrigerators (2) -- Washer and Dryer
THIS IS AN EARLY BIRD SPECIAL
Above is just an example of the many excellent values available during this
TWO WEEK SALE
COME IN AND SHOP — SAVE AN EXTRA 2%

STIRLING LUMBER LTD.
A Peterborough Holdings Subsidiary
"HONEST COURTEOUS SERVICE BUILDS OUR BUSINESS
PHONE STIRLING 395-3333 FRANKFORD 398-6077

Anniversary Party

On Saturday, March 26th, Mr. and Mrs. Harry Kelly were entertained at a dinner party at the home of their daughter and husband, Mr. and Mrs. Gordon Mitts, Stirling, on the occasion of their forty-fifth wedding anniversary.

Mr. and Mrs. Kelly were given a corsage and boutonniere from their grandchildren. At seven o'clock 48 sat down to a delicious turkey dinner. The table was centered with an anniversary cake and flowers. The honoured couple have eleven children and 23 grandchildren. Those who attended were:

Mr. and Mrs. Stafford and Doris, of Roslin; Mr. and Mrs. Harvey Smith, Smith, Belleville; Mr. and Mrs. Paul Bridges, of Belleville; Mr. and Mrs. Gordon Mitts, and Dale, of Stirling; Mr. and Mrs. Bill Kelly, Janet, Debbie, Shaw and Darron, of Foxboro; Mr. and Mrs. Duane Johnston, Stirling; Mr. and Mrs. Ronald Kelly, Teddy, Judy and Keith, Foxboro; Mr. and Mrs. George McClean and Karen, Foxboro; Mr. and Mrs. Harold Kelly, Tim and Cheryl, of Foxboro; Mr. and Mrs. Don Harris and Heather, of Foxboro; Mr. and Mrs. Wayne Shaw and Kelly Ann, of Ivanhoe; Mr. Glen Rollins, Cooper, and Mr. Richie Summers, Toronto.

Mr. and Mrs. Kelly were each presented with a chair, other gifts and numerous cards. Following the presentation a social hour was enjoyed.

Everyone Wins!
EASY CASH
WIN FROM $1 to $1000
EVERYONE WINS
OVER $600.000 in Cash Prizes
RED & WHITE

Rose Brand Pickles — Sweet Mixed / Sweet Relish — 16-oz. jar — 29c
Kraft Peanut Butter — Smooth or Crunchy — 18-oz. jar save 10c — 49¢
Lipton Soups — Chicken or Turkey Noodle — 2 pack save 5c — 2 for 49c
Lancia — Ready cut Macaroni or Long Spaghetti — save 6c — 2 lb. pkg. 35c
Lushus Jelly Dessert 4 — Assort. flavours 3-oz. pkgs. — 43¢
Ballet Tissue — White or Coloured — save 21c — 8 rolls 95c
Crown Tea Bags - 6c off - 100 for 75c

QUALITY MEATS
"SPECIALLY SELECTED" VALUE CHECK'D RED BRAND
Round Steak or Roast - lb. 79c
Rolled Rump Roasts - lb. 89c
"IDEAL FOR STEW OR MEAT PIES" BONELESS
Cube Style Stewing Beef - - lb. 69c
SWIFT PREMIUM CRYOVAC COMPLETELY BONELESS
Extra Lean Corned Beef = = lb. 89c
SMALL PEPPERONI
Shopsy's Aloro Brand Pizza Pie each 69c

Libby's Deep Buttered Family of Vegetables
PEAS, PEAS & CARROTS, KERNEL CORN — 14-oz. tins
Your Choice - - 2 for 49c

- Libby's Frozen Foods -
Save 9c — 15-oz. pkgs. — Raspberries - - 2 for 77c
Save 21c — 12-oz. pkgs. — Tender Green Peas - 4 for 77c
Save 17c — 12-oz. pkgs. — Whole Kernel Corn - 4 for 77c

- BAKERY FEATURES -
Supreme — Hot Cross Buns - - - 6 to pkg. 33c
Brown 'N' Serve — Weston Twin Rolls - - 12 to pkg. 31c

— $2.00 BONUS TAPE WITH —
WINDEX WINDOW CLEANER — 20-oz. bottle
NEW ROSE LOTION VEL — Giant 24-oz.
NESCAFE INSTANT COFFEE—6-oz. jar
SAVE-ALL WAXED PAPER—100-ft. roll
KLEENEX PAPER TOWELS—2 roll pack

— $4.00 BONUS TAPE WITH —
PILLSBURY LAYER CAKE MIXES
MAZOLA OIL — 32-oz. bottle
MODESS — 1 package

Bravo Plain Sauce - - 15-oz. tin 29c
Save 20c — Mother Parker's Coffee - 1-lb. bag 79c
New from P & G — Bold Laundry Detergent - Giant Size 99c
Curad Ouchless — Plastic Bandages - - Small Size Pkg. 25c

FRESH PRODUCE
Mellow Sweet Chiquita Bananas 2 lbs. 33c
No. 1 Ont. Yellow Onions = 3 lb. cello bag 19c
No. 1 New Spring Texas Carrots - 3-LB. CELLO bag 35c
No. 1 Icy Fresh California Broccoli lge. bun. 29c

RIVER VALLEY WOMEN'S INSTITUTE

FOR HOME AND COUNTRY

Euchre Party, for children's swimming fund, at School House, Friday, April 1st, 8.15 p.m. Seven prizes, refreshments. Admission, 50c This is your opportunity to assist as there is no Red Cross grant this year. Everyone welcome. April 7th — Annual meeting at the home of Mrs. Jack Beswick.

Deaths

FRASER, Albert Edward (Friday) — Suddenly at Stirling, Ont., on Tuesday, March 29th, 1966, Albert Edward (Friday) Fraser, 51 John St., Stirling, in his 53rd year. Dearly beloved husband of Pearl Stapley; dear father of Mrs. Ross Anderson (Patricia), Stirling; Joan Fraser, R.N., Belleville, and Elizabeth Fraser, at home.

Mr. Fraser is resting at the Duffin-Hogle Funeral Home, James St., Stirling, until Friday 11.00 a.m., then at St. Paul's United Church, Stirling, from Friday noon. Service on Friday at 2.00 p.m. Rev. J. B. Small officiating.

Interment Eggleton Cemetery.

McINROY, Martha — Suddenly at the Belleville General Hospital, Friday, March 25th, 1966, Martha Mumby, in her 90th year; beloved wife of the late Peter McInroy and dear mother of Goldie McInroy, R.R. 2, Stirling; Mrs. McLaren (Evelyn) Longwell, Port Colborne; Mrs. Albert (Winnifred) Campion, Marmora; Mrs. John (Marjorie) Blakely, Belleville; Mrs. Lena Moffatt, Saskatchewan; and Wallace McInroy, Moira, Ont.; sister of Miss Milda Mumby, Toronto.

Mrs. McInroy rested at the Duffin Hogle Funeral Home, Stirling. Funeral service was held Monday afternoon at 1.30 p.m. Interment West Huntingdon Cemetery.

Fireworks By-Law Village of Stirling

BY-LAW No. 670-65

By-Law to prohibit the sale of Fireworks within the Corporation of the Village Stirling

Whereas authority is provided in the R.S.O. 1960, Chapter 249, Section 379, Par. 30 for Councils to pass such a By-Law.

And whereas the Council of the Corporation of the Village of Stirling deems it advisable to pass such a By-Law.

Therefore the Council of the Corporation of the Village of Stirling enacts as follows:

That the sale of Fireworks or the discharge of fireworks within the Corporation of the Village of Stirling is prohibited on any day or days of any year.

Exceptions

Any Society or Club wishing to hold a Fireworks display must first secure a permit from the Village of Stirling.

Any person who contravenes any provisions of this By-Law shall be liable on summary conviction for the first offence to a fine not exceeding Ten ($10.00) dollars, and to a fine of not less than ten dollars and not more than fifty dollars for a subsequent offence, exclusive of costs.

Enacted and passed this 14th day of June, 1965.

W. L. Pollock, Clerk. D. W. Rodgers, Reeve.

Wallbridge Edges Glen Ross

Wallbridge evened their best three of five C.H.H.L. finals at two games apiece, defeating Glen Ross 5-4 in sudden death overtime in a game played at the local arena on Sunday night. The fifth and deciding game will be played here on Saturday night at 9 p.m.

Geen fired the winning goal at 6.48 of the overtime session when he picked up a breakaway pass and went in to beat Taylor with a high drive to the corner.

McConnell scored the only goal of the first period.

Dafoe evened the score for the winners midway through the second. McNaught scored two in the stanza to put Wallbridge ahead 2-1.

Solmes scored his first of three goals early in the third before Reid scored on a pretty passing play. With two minutes left in regulation time Solmes slapped home McConnell's pass to cut the count to 4-3. With a minute remaining Solmes scored the tying goal.

Then came the overtime and Geen's winning goal for Wallbridge.

Elwood Bateman
FAMILY PROTECTION and RETIREMENT PLANS
SUN LIFE ASSURANCE COMPANY OF CANADA

CAR BUYERS FIELD DAY
OK USED CARS

1966 CHEVY II NOVA 4-DOOR SEDAN — Demonstrator, V-3 engine, automatic transmission, whitewalls, wheel discs, new car warranty. Finished in Sandlewood Tan metallic. Lic. 95919A — 2795.
1965 CORVAIR MONZA 2-DOOR SPORTS COUPE — 4-speed transmission, radio, whitewalls, wheel discs, 110 h.p. engine. Balance of new car warranty. Lic. J65989 — 2295.
1965 CHEVROLET BEL-AIR 2-DOOR SEDAN — Equipped with automatic transmission, radio, wheel discs, washers. Finished in beige with matching interior. Balance of new car warranty. Lic. 36572D. — 2595.
1964 OLDSOMBILE SUPER 88 4-DOOR HARDTOP — Equipped with power brakes and steering, power windows, radio, whitewalls, wheel discs, many other extras. A luxury automobile finished in black. Lic. 94673A. — 2995.
1964 CHEVROLET STATIONWAGON — 4-door. V-8 engine. Automatic transmission Radio. Finished in Beige. A good clean wagon. Lic. X13984 — 2295.
1963 CHEVROLET BEL-AIR 4-DOOR SEDAN — One owner, finished in Autumn Gold. O.K. guaranteed. Lic. 96945A. Reduced $100. — 1695.
1963 CORVAIR DELUXE 700 4-DR. SEDAN — 4-speed transmission, radio, whitewalls. A sharp car. Lic. 96939A. Reduced $100. — 1495.
1963 CHEVROLET IMPALA — V8, automatic transmission, power brakes and steering, radio, whitewalls, finished in Ermine white. Lic. 96935A. — 2095.
1963 OLDSMOBILE DYNAMIC 88 HARDTOP — 4-door, equipped with power brakes and steering, positraction, radio, whitewalls, wheel discs. A locally owned car finished in Cordova brown. Lic. 95995A. — 2395.
1963 CHEVROLET BISCAYNE 2-DOOR — Sedan, 6 cylinder engine. Finished in Azure Aqua. O.K. guaranteed. Lic. J61780. — 1595.
1963 CHEVY II 4-DOOR SEDAN — Finished in Ermine White, red interior. A popular compact. Lic. 96577A. — 1395.
1962 COMET — A good compact. Automatic. A low, low price. Lic. J38876. Now — 1195.
1961 PLYMOUTH DELUXE 4-DOOR SEDAN — Automatic transmission, V8 engine, radio, finished in azure aqua. Lic. 96954A. — 995.
1961 COMET — In excellent condition. This economy model is O.K. guaranteed Lic. 96943A. — 995.
1961 OLDSMOBILE 88 4-DOOR HARDTOP — Power brakes and steering, V-8 engine, automatic transmission, finished in white, excellent condition. Lic. J4997. — 1395.
1960 OLDSMOBILE 4-DOOR — Automatic transmission, power brakes and steering, radio, finished in blue. O.K. guaranteed. Lic. 96934A. Reduced $100. — 1095.
1960 OLDSOMBILE DYNAMIC 88 4-DOOR HARDTOP — Finished in bronze metallic. O.K. guaranteed. Lic. 96951A. — 1195.
1960 CHEVROLET 4-DOOR SEDAN — 6 cylinder engine, finished in blue, O.K. guaranteed. Lic. 95639A. — 895.
1960 VAUXHALL 4-DOOR — Economy 4 cylinder engine, excellent gas mileage. Lic. 96936A. — 545.
1960 FALCON 4-DOOR STATION WAGON — Finished in aqua. O.K. guaranteed. Lic. X35429 — 895.
1959 CHEV. BEL-AIR — Equipped with automatic transmission. O.K. guaranteed. Lic. J48606 — 695.
1956 PONTIAC 4-DOOR SEDAN — In excellent condition. Lic. 96410A. — 250.

AS IS SPECIALS
1961 METEOR 4-DOOR SEDAN — V-8 engine, automatic transmission, good running condition. Lic. 31637D. — 595.
1960 MERCURY 4-DOOR HARDTOP — Finished in Ermine White. In excellent mechanical condition. Needs painting. Lic. 96871A — 595.

TRUCKS
1962 CHEVROLET ½-TON STEPSIDE PICK-UP — Azure aqua metallic. Lic. 65324B. — 1295.
1962 CHEVROLET ½-TON PANEL — Ready to go to work. Lic. 22589B. — 995.

SEE
Elwood Kerruish - Craig Watson - Jim Wright
Earl Thompson
STIRLING MOTORS (STIRLING) LTD.
DON WILLIAMS
BELLEVILLE RD., STIRLING
962-8527 PHONE 395-3352

- Classified Ads. -

CLASSIFIED AD RATES
If charged 25c extra
Single Insertions, 2 per word.
—Minimum 50c
Three Insertions — Minimum $1.25
Birth Notice 50c

FOR SALE

FOR SALE — Small Quarters of Beef. Apply Clifford Heath, Phone 395-2002, Stirling. 44-tf

FOR SALE — 40 acres, Lot 9, Con. 5, Rawdon, well-watered, spring; 20 acres work land. Phone 395-3204, Stirling. 13-1

FOR SALE — Antique Furniture, 2 Chairs, solid walnut desk; 8 m.m. Bruno Sporting Rifle; Floodlight for movie camera; C.C.M. 3-speed bicycle. J. V. Holt, Phone 395-2101, Stirling. 13-2

FOR SALE — Heavy angle-iron drag, for levelling roads, driveways and lawns, etc.; also 3000-watt electro pail, No. 1 shape. Apply C. C. Nix, Frankford Rd., Stirling, 395-3616. 13-tf

NEW TV AERIALS SOLD AND erected. Rotors sold and installed. TV Towers sold and erected. Call LESTER HAY, Phone 395-2340, Stirling, between 7 and 8 a.m., and 5 and 6 p.m. 9-tf

WIRING AND PLUMBING — NEW Pressure Systems and Hydro Hot Water Tanks installed; also used pumps and tanks for sale; priced reasonably. STIRLING ELECTRIC Bernie Berry, Prop., Phone 395-2522, Stirling.

FOR SALE — Tent 15' x 9', with screen porch, like new; Annex heater and cooker, burns coal or wood. Phone 395-3647, call after 6 p.m. 13-1

SPECIAL OFFER — Limited time only, Complete 30-ft. Television Tower Kit, including antenna, lead and all necessary hardware to install, $54.95, delivered; arrangements can be made to erect. Your local installer, Stirling Electric, (Bernie Berry), Phone 395-2522, Stirling. 5-tf

FOR SALE — Rodney, Russel and Gary Seed Oats, cleaned and treated, $1.50 per bushel. Bags included. Grown from registered seed last year. Vernal Alfalfa, $35.00 per bus.; Common Red Clover, $20.00 per bus.; Common Timothy, $15.00 per bus. Cooney Bros., Stirling, Phone 395-2395 or 395-3863. 12-6

FOR SALE — '65 Chevrolet 327-300 h.p., 4-speed. Phone 395-2546, Stirling. 13-2p

FOR SALE — Two Male Collie Pups. Phone Stirling 395-3830. 12-2p

FOR SALE — Rodney Oats, cleaned and treated, $1.40 bushel. Anyone wishing to buy these oats, call 395-3734, Stirling. 11-3p

FOR SALE — Between now and May 31st: 30 white-faced Hereford-Holstein-cross Calves, 4 days old, at farm of David Potts, 395-2043. 12-3

MR. DAIRYMAN: Is mastitis control one of your major problems? Use "Nixon" Anti-mast 17, the ingredients are effective against 17 mastitis causing organisms. Available at Noble's Pharmacy, 14 Mill St., Stirling, Ontario.

FOR SALE — Rodney seed oats from registered seed, cleaned and treated, $1.35 bushel. Gerald Clancy, phone 395-3814, Harold. 13-2

Auction Sale

SATURDAY, APRIL 2nd
at 1.30 p.m.
MRS. WILL DONALD
Concession 5, Rawdon Township,
3 miles East of Highway 14
HOUSEHOLD EFFECTS

Frigidaire, Washing Machine, in new condition; Piano and Stool; Coal and Wood Stove; Electric Stove; Oil Burner, new; Garden Cultivator, new; Lawn Mower, new; Writing Desk; Chairs, Tables; What-not; Beds; Bedding; Dishes; Toilet Sets; Lamps; Tools; etc.

Terms of Sale — Cash
BARTON HAGGERTY, Auctioneer
2t (11-13)

FOR SALE

USED TYPEWRITERS and ADDING MACHINES
Typewriters — from $49.50 and up
Adding Machines—from $59.95 and up
Reconditioned and in top shape
C. H. KILPATRICK
TELEPHONE: 472-2947
59 Madoc St., MARMORA
—Come in and see these machines—
Wednesdays, Saturdays, any evening
Or write — Box 327, Marmora
Repairs to All Makes of Typewriters, Adding Machines, Cash Registers
— Pick Up and Delivery —

BABY CHICKS

Red + Sussex — White Leghorn
from Government banded and bloodtested Breeders
HOECKE'S HATCHERY
PHONE: (705) 653-1266
Campbellford Ontario
12-8p

FOR SALE

— ATTENTION FARMERS —
If you are thinking of a
Bulk Milk Cooler or Used Machines
— Call —
GERALD A. CLANCY FARM SALES
Harold R.R. 2 Phone 395-3814

PRESSURE SYSTEMS

— PUMPS —
Sales -- Service -- Installations
Rentals -- Parts
NEW STA-RITE and AQUA JET
We carry a complete stock of
HOMART and STA-RITE
pump parts
Good selection of
USED pumps
Repair Service to all makes of Pumps
Garnet Reid
R.R. 2 BELLEVILLE ONTARIO
(Avonlough Road) Phone 968-8453
Terms Available
12-4

Auction Sale

HIGH GRADE HOLSTEIN HERD AND FARM MACHINERY
at the farm of
STAN WILLIAMS
3 miles West of Stirling on the Campbellford Road
THURSDAY, APRIL 7th
1.00 o'clock
TERMS OF SALE — CASH
RAY and ROY WILLIAMS,
Auctioneers
Campbellford, Phones: 653-2043; 3533
13-1p

REAL ESTATE For Sale

HOUSE and LOT, 39 HENRY ST. Stirling — 6 rooms, serviced, hydro, sewerage.
— Make an offer to —
Guy Bradshaw
PHONE: 395-2478 or 395-3471
STIRLING ONTARIO
Representative for
DOUG. GRANT REALTY

For Rent

FOR RENT — Modern, two-bedroom apartment, including stove and refrigerator. Possession March 1st. J. V. Holt, Phone 395-2101, Stirling. 5-tf

ONTARIO BUSINESS COLLEGE
next day classes in IBM Key Punch Training April 18th, taught at O.B.C. by Business Machines Training Institute
Next evening classes begin March 29
Next classes in Secretarial, Stenography and Accounting begin March 28th
Write or call at
54 Victoria Avenue
Belleville 962-0870

— WANTED —

WANTED — A young or middle-aged couple requiring a home from May to October, rent free (except Hydro) in return for casual work at summer resort near Stirling. Reply, stating ages and references and you will be contacted. Box 39T, c/o Stirling News-Argus. 13-tf

WILL CARE FOR — Children in my own home, Monday to Friday, inclusive. Mrs. Charlie Reid, 140 Henry St., Phone 395-3267. 13-1

WANTED — Smart, attractive, young girls for shift work at summer resort near Stirling. Some cooking experience necessary. Snapshot and letter, stating age, etc., required. Each reply will be acknowledged. Box 39D, c/o Stirling News-Argus. 13-tf

WANTED — Middle-aged couple to assist in driving car with trailer on week-end trips this summer. Apply Box 39X, c/o Stirling News-Argus. 13-1p

Help Wanted -- Male

RAWLEIGH BUSINESS — Now open in Hastings County. Trade well established. Excellent opportunity. Full time. Call R. Terry, 70 Edward, Trenton, Tel. 392-5077.

Huntingdon T.S.A.

requires, for September 6th, 1966, a teacher for grade 1-4.
Salary schedule:
$3400.-$4800. for category 1
Yearly increments of $200.
Experience allowed up to 5 years.
Apply stating qualifications, references, etc., to
ELVIN HOLLAND,
Crookston, Ont. Phone 613-473-2782
12-2

Teacher For Stirling Public School

Stirling Public School Board requires a teacher for Grade 3, duties to commence September, 1966. Salary schedule in effect.
Apply stating qualifications, experience and name of last Inspector to:
R. BRUCE BELL,
P.O. Box 116, Stirling, Ont.
13-2

Sell Real Estate

Join Ontario's largest Realtor, specializing in summer and rural properties. Heavy Toronto and local advertising and leads supplied. Experience not necessary. For information please contact Mr. Ross O'Hagan, 181 Eglinton Ave. E., Toronto 12. Telephone 487-3333.
H. KEITH LTD., REALTOR
12-4

McInroy -- Maines Construction Ltd.

231 PARROTT DRIVE, BELLEVILLE
Call 962-6605 (Collect)
Asphalt — Sidewalks — Curbs
Tree Trimming and Removal
Sewer Laterals — Septic Tanks
Gravel - Topsoil - Fill - Equip. Rental
Grade, Comp., Backhoes & Trucks
Free Estimates
Gordon P. McInroy, Eng. Tech.
President - Res. 968-8970, Belleville
J. Garnet Maines
Vice-Pres. - Res. 962-6605, Belleville

STIRLING BRANCH OF THE
Canadian Cancer Society

For Cancer patients needing drives to Toronto or Kingston
or
for organizations wishing films or speakers on Cancer
contact
Dr. Wm. Hipwell, President or
Mrs. Evelyn Burgess, Secretary

NOTICE TO CREDITORS

CREDITORS AND OTHERS having claims against the Estate of RICHARD HENRY PHILP, late of the Village of Stirling in the County of Hastings, Carpenter, Deceased, who died at the City of Belleville in the County of Hastings on the 15th day of March, 1966, are notified to send to the undersigned solicitors for Robert Philp and Bryce Philp, the Executors of his Estate before the 23rd day of April, 1966, particulars of their claim in writing, after which date they will distribute the Estate amongst the persons entitled thereto having regard only to the claims of which they then have notice and they shall not be liable for any part of the Estate so distributed to any person of whose claim they had not notice at the time of such distribution.

Dated at Madoc, Ontario, this 28th day of March, 1966.
WHITE & WHITE,
Madoc, Ontario,
13-3 Solicitors for the Executors

STIRLING WOMEN'S INSTITUTE

The Stirling W.I. will hold their Annual Meeting at the home of Mrs. Clifford Clancy on the afternoon of April 6th. The District President will make her official visit. A full attendance is requested.

In Memoriam

WHITEHEAD — In loving memory of a dear husband and father, Joseph S. Whitehead, who passed away April 4th, 1960.
— Ever remembered by Olive, Glen, Zeta and Joe and Chris. 13-1

CARD OF THANKS

The Spring Brook C.G.I.T. would like to thank those who supported them in their candy sale. The proceeds will go to further the work of C.G.I.T. and missions. 13-1p

CARD OF THANKS

I wish to express my very personal and appreciative thanks to my very kind neighbours and friends for their gifts, flowers, cards and visits to me while in Belleville General Hospital.
13-1 Delia Descent

CARD OF THANKS

To all the kind people who remembered baby Joanne and me with cards, flowers and gifts and to our neighbours for the lovely box of fruit, I wish to say a sincere "thank you."
13-1 Ruth Munro

CARD OF THANKS

I wish to express my sincere thanks and appreciation to all my friends, relatives and neighbours for flowers, gifts and cards at the time of my accident in Oshawa.
13-1 Paul Rollins

CARD OF THANKS

We wish to take this opportunity to thank the Rawdon Fire Department for their efforts in trying to save our home on Sunday, February 20th; also the friends and neighbours who in so many different ways helped to make our loss easier to bear. Sincerely,
13-1 Mildred and Elmer Rollins

CARD OF THANKS

I wish to thank my friends and relatives for their many acts of kindness, cards, visits and gifts while in Belleville General Hospital. A special "thank you" to Dr. Douglas and Dr. Hipwell, the nurses in intensive care and the nurses and staff of first floor east. Thanks very much.
13-1p James K. Park

CARD OF THANKS

The brother, sisters, niece and nephew of the late Lorne Gunning would like to thank their friends and neighbours for the cards, calls, floral tributes and many thoughtful acts of kindness at the time of his death; the Weaver-Bennett Funeral Home for their courtesy; the Rev. W. C. Cox for his comforting message; a special thank you to the people of Mount Pleasant community. 13-1

PROMPT ATTENTION —
— WORK GUARANTEED
FOR:
REFRIGERATION SERVICE
Phone: (705) 653-1560
MATT AUSTIN
11 DOXEE AVE.
Campbellford — Ontario
Service Charge to Stirling, $6.00
11-4

SPECIAL

Genuine English Bone China Cups and Saucers
Regular $2.00 each
Special -- $1.49 each

Corning Ware Sauce Pan Set
Regular $18.95
Special -- $15.88
— SET CONSISTS OF —
56-oz. Sauce Pan, 48-oz. Sauce Pan, 32-oz. Sauce Pan
With Handle and Cradle
SAVE $3.07 ON THIS SET

HATTON HARDWARE
PHONE 395-3346 STIRLING
BUY IN A HARDWARE STORE

CARD OF THANKS

We wish to express to our kind neighbours and thoughtful friends our sincere thanks for their many expressions of sympathy in the loss of a dear mother. Our special thanks to Rev. J. B. Small, and staff of Stirling Motors. The beautiful floral tributes and Bibles were especially appreciated.
13-1 Audrey and Don Williams

CARD OF THANKS

A sincere thank you to all those who supported the Oldtimers' Hockey game Saturday evening. Your attendance at the game, purchasing advance tickets and donations were much appreciated by the Stirling Minor Hockey Association and the proceeds will go towards financing this organization.
13-1 Stirling Minor Hockey Assoc.

Manicures
Cold Waving
Tinting
Cutting
Styling

Due to the increasing cost of supplies, our prices will be raised slightly, starting April 1st.
— ALL WORK GUARANTEED —
GLAMOUR COIFFURE
17 FRONT ST. W. DIAL 395-2461

BRADSHAW'S
CHILDREN'S WEAR and MILLINERY
HAVE RECEIVED
ALL WEATHER REVERSIBLE COATS
Sizes 4 to 12 yrs.
AND
NEW EASTER HATS
17 FRONT ST. W., STIRLING PHONE 395-2478

BE READY FOR SEED SOWING TIME
WE ARE NOW
CLEANING AND TREATING SEED GRAIN
WE HAVE RECENTLY COMPLETED THE INSTALLATION OF A
NEW SEED CLEANER
WHICH IS THE NEWEST TYPE AVAILABLE. WE WILL BE PLEASED TO LOOK AFTER ALL YOUR SEED CLEANING NEEDS
MacKENZIE FEEDS LTD.
MILL STREET, STIRLING PHONE 395-2518

HAROLD E. BAKER
Complete Insurance Service
138 Belleville Road 395-2144
STIRLING 395-2145

Spring Brook

(Mrs. Mac Mason)

Mr. and Mrs. Ed. Bateman were overnight guests of Mr. and Mrs. George Mason, at Bancroft, on Friday.

Mr. and Mrs. Scott Brandon, Cannington, are spending a few days with their daughter, Mrs. Gordon Apps, Mr. Apps and Lorie at the manse.

Mr. and Mrs. Everett Boldrick and family, Belleville, and Mr. and Mrs. Ellis Jones, Rylstone, were guests of Mr. and Mrs. Percy Mumby on Sunday.

Mrs. Orrie Barton spent last week with Mr. and Mrs. Russell Sargent, Shelley and Barton, at Oshawa.

Mr. and Mrs. Fred Bateman, Stirling, spent the tea hour on Sunday with Mrs. Chris Bateman.

Mr. and Mrs. Edgar Graham and family, Oshawa, visited Mr. and Mrs. K. B. Thompson on the week end.

Mr. and Mrs. Will Kemp, Campbellford visited Mrs. Charles McMaster on Saturday.

There were ten tables of cards played at the W.I. card party at Harold Town Hall on Friday evening. Ladies' high, Mrs. L. Auger; consolation, Mrs. Ross Dickie; Men's High, Bill Heath, consolation, Harry Grills; Door prize, Mrs. Arthur Brown. A draw on a quilt, made by Institute members, was won by Mrs. L. Auger.

Mr. and Mrs. Ron. Leonard and Steven, Ottawa, Miss Lois Leonard and Mr. Paul Leonard, Oshawa, were week end guests of Mrs. Esther Leonard.

Miss Mariel Mumby, Stittsville, spent the week end with her parents, Mr. and Mrs. Hiram Mumby.

YOUR RED CROSS
THANKS YOU
FOR YOUR HELP

Wellman's W.I.

The March meeting of Wellman's Women's Institute was held on March 16th in the Church kitchen. The president opened the meeting with the singing of the Institute Ode, followed by all repeating the Lord's Prayer. Roll call was answered with "A Popular Song of Our Teens".

The correspondence was read and dealt with. Swimming lessons at the Kiwanis swimming pool were discussed and further plans are to be made at the April meeting.

Mrs. Wm. Fleming gave the current events. Mrs. R. Wallace paid into the birthday box and "Happy Birthday" was sung. Mrs. O. Dracup gave a very interesting motto, "The only old person is the one who no longer desires to live." The Penny for Friendship jar was passed.

Mrs. John Carlisle presented the "Front Page Challenge", with two different groups of ladies as panelists. Mrs. Carlisle spoke on the meeting at Club Canara in connection with the Women's Advisory Conference.

Mrs. Wm. Fleming conducted an "Animal Naming Contest" and Mrs. K. Tompkins conducted a "Vegetable and Fruit Contest".

The meeting closed with the Mary Stewart Collect and The Queen. Lunch was served.

SEED TIME IS HERE
ORDER YOUR
GRASS SEED
CLOVER SEED, SEED CORN
SEED OATS
MacKenzie Feeds Ltd.
Mill Street, Stirling Phone 395-2518

The nurse of the Ontario Society for Crippled Children advises and counsels the mother concerning her daughter's artificial arm, while the young lady herself plays with her doll before the mirror. Easter Seal funds send the Society's nurses into the homes of crippled children all across Ontario and through the nurse the children receive the benefit of all the Easter Seal services.

Ivanhoe

(Miss Bessie Fleming)

(Held Over)

Mr. Walton Reid is a patient in the General Hospital, Belleville.

Mr. and Mrs. Floyd Robertson, of Moira, visited Mr. and Mrs. Bonter Rollins on Saturday evening.

Mr. and Mrs. Milton Shaw entertained to dinner on Friday: Mr. Ross Hoard, Mr. John Holmes, Mt. Pleasant; Mr. and Mrs. Edgar McKeown, Stirling, Mr. Roy Thrasher.

Mr. and Mrs. Harry Kelly, Foxboro, were Saturday supper guests at the home of Mr. and Mrs. Wayne Shaw.

Mr. and Mrs. Stanley Prest spent the week end with Mr. and Mr. W. Ewald, London.

Miss Gladys Rollins, Reg. N., Toronto, is vistiing Mr. and Mrs. Elymer Rollins.

Mrs. Gladys Leonard, of Marmora spent the week end with Mr. and Mrs. Sidmer Reid.

Mr. and Mrs. Frank Wager, Picton, Miss Jean Wager, Hamilton, and Mr. and Mrs. Leroy Parfett and children, Belleville, visited Mr. and Mr. Milton Shaw on Saturday.

Mrs. Keith Bray spent Saturday in Toronto.

Mr. and Mrs. Wayne Shaw were dinner guests of Mr. and Mrs. Duane Johnston, Stirling, on Sunday.

Mr. and Mrs. Elymer Rollins, Miss Gladys Rollins, Toronto, Mr. Alan Rollins, Warkworth, and Miss Sherry Walsh, Trenton were Sunday supper guests of Mr. and Mrs. Carlyle Rollins, Wellman's Corners, on Sunday.

Mr. Wm. Wright is a patient in the General Hospital, Belleville.

Bethel UCW

On Thursday, March 17th, the regular monthly meeting of Bethel U.C.W. was held at the home of the president, Mrs. D. Heath. Following the call to worship and the singing of a hymn, Mrs. E. MceKown led in the worship service. The hymn "We Plough the Fields and Scatter" was sung and Mrs. H. Heath read the Scripture, taken from the 13th chapter of Matthew.

Mrs. McKeown's theme for meditation was "Sowing". The offering was received and dedicated by singing "We Give Thee But Thine Own". The roll was answered by ten members with a verse of Scripture containing the word "Faith".

During the business period a get-well card was signed by those present to send to a former member, Mrs. J. Mulheron. One birthday fee was paid and the programmes for the year were given out. Part of the allocation is to be sent and a donation given to the general fund of the Church. Plans were made for a Variety Night and Pie Social in April Members were reminded that they serve at the Sales Barn in April.

Several members contributed to a variety programme. Mrs. H. Heath gave a humorous reading, "Hopeless Ambition". Mrs. H. Elliott led in the singing of several Irish songs. Mrs. O. Lightle read a poem, "Patchwork Quilt". Two little girls, Ann Hoover and Kimberly Cooney, sang a duet, "Jesus Loves Me". Mrs. T. Laycock D. Heath sang a solo, "God Is Now Willing, Are You?". Mrs. Wm. Heath conducted an Irish contest, "Which Pat".

Mrs. O. Lightle voiced the appreciation of the group to the hostess and a social half hour was enjoyed.

Epidemic

"Does your small boy feel insecure?" the psyschiatrist asked the mother.

"No," she replied thoughtfully, "but everyone else in the neighbourhood does."

MARCH INTO APRIL
FOR
PRE EASTER BARGAINS
AT
Mumby's General Store
SPRING BROOK

LARGE SELECTION MAPLE LEAF COOKED MEATS FOR EASTER
SLICED BACON ..... special lb. 69c
FRESH PORK BUTTS, Boned & Rolled lb. 65c
SMOKED PICNICS Ready to Serve ... lb. 59c
JUBILEE SAUSAGE ..... lb. 59c
MAPLE LEAF HAMBURG .. lb. cello pkg. 59c
YORK BOLOGNA ..... 2 12-oz. tins 89c
Canned PICNIC SHOULDERS 1½ lb. tin $1.49

3 lbs. 79c
3 lb. pkg. 85c

16-oz. tiger tumblers
MAPLE LEAF CHEESE SPREAD 69c
MOTHER PARKER'S TEA BAGS .. 100's 69c
Mother Parker's — Reg. $1.89 10-oz. size
INSTANT COFFEE $1.45

BORDEN'S ICE CREAM
½ gallon at regular price
plus 1 pint at ½ price

FRESH STOCK EASTER CANDY
ON DISPLAY

3 lbs. $1.00
2 pkgs. 69c

Strawberry or Raspberry with Apple
BONNY BRAE JAM ..... 48-oz. jar 95c
The New Dessert
Choc., Vanilla, Lemon and Strawberry
WHIP 'N CHILL ..... 2 pkgs. 57c

Easy Carry Pack of 12's $1.29

Van Camp 20-oz. tins
PORK & BEANS .... 5 for $1
15-oz. tins
ALPHA GETTI .... 2 for 39c
Choice Brimfull 20-oz. tins
PEAS ..... 6 for $1.00
Crushed 20-oz. tin
PINEAPPLE ..... 4 for $1.00

YES ! !
We have Dark and Amber Honey

FRIDAYS and SATURDAYS
CANADA BREAD - 5 loaves $1.10
FRESH FRIED CAKES ..... 2 doz. 55c
Reg. 43c package
Fresh Stock! Choc. Covered, Assort. Kinds
CADBURY DELICIOUS COOKIES 3 pkgs. $1

Large Family Size (plus deposit)
COCA-COLA - - 5 bottles 87c

Good Variety Dietetic Foods
FOR SPECIAL DIETS

New Summer Prints and
Broadcloth - 49c yd - 5 yds. $2.39

First Quality
Seamless Nylons - 3 pair $1.29

BUY AT THE FRIENDLY STORE FOR FRIENDLY PEOPLE
WHERE YOUR PATRONAGE IS APPRECIATED

AUTOMATIC DELIVERIES
DOUG ACKERS
Your Local Texaco Dealer
FREE BURNER SERVICE
To All Furnace Oil Accounts
By Licensed Service Men
PHONE STIRLING 395-3770

Local and District Business Directory

HAROLD C MARTIN
INSURANCE EXCLUSIVELY
25 MILL STREET, STIRLING
Office: Phone 395-3369
Residence: Phone 395-2105
Douglas L. Robson
Associate
Residence: Phone: 395-3822

Hastings Sheet Metal
Gar Wood and Clare Hecla Furnaces
AIR CONDITIONING
Call BILL WEBBER
227 Church St., Stirling 395-2488

STEWART J. COOKE
CHARTERED ACCOUNTANT
HALLOWAY, R.R. 2
PHONE: Stirling 395-3676

FUNERAL DIRECTOR
DUFFIN - HOGLE
FUNERAL HOME
G. H. HOGLE
FUNERAL DIRECTOR
87 James St., STIRLING
Please Retain This No.
Phone 395-2424

Meyers Transport Ltd.
Freight and Express Service
Moving and Storage with Fully Equipped Van and Experienced Packers
TORONTO CL 5-1151 PETERBORO
MANAGER CL 9-8542 745-7608
For Quotations Please Call Collect to Campbellford 653-2250

DOUG'S BURNER SERVICE
PHONE 395-3770
FREE BURNER SERVICE
To All Furnace Oil Accounts
Prompt Service any hour of day or night
DOUG ACKERS
Your Local Texaco Dealer
60 JOHN ST. STIRLING

DEAD STOCK SERVICE
BURRETT FUR FARMS
Ship direct to a fur farm for top price for dead or crippled farm stock
Up to $25.00 according to size and conditions (even higher for large crippled horses)
Cash payment — guaranteed satisfaction
Phone long distance Zenith 66550 (no charge to you)
or collect Belleville WO 2-2031
Peterborough 742-4330
Dept. of Agri. Lic. 9-C-66

R. B. MURRAY, V.S., D.V.M.
VETERINARY SURGEON
PHONE 395-3386 STIRLING

Franklin Coach Lines
STIRLING
MARMORA — BELLEVILLE
Daily Service
Phone Marmora 472-2614
CHARTER COACHES
ANYTIME — ANYWHERE
Owned and operated by Franklin C. Smith

VILLAGE OF STIRLING
MUNICIPAL OFFICE
For information or requesting service
Phone 395-3380
— Office Hours —
9 a.m. to 5.00 p.m.—Monday, Tuesday, Thursday and Friday
9.00 a.m. to 12.00 noon — Wednesday and Saturday

Dead Stock Removal
We pay the
HIGHEST CASH PRICES
for Dead or Crippled Farm Stock
For Dependable 7-day Service
Call STIRLING DEAD STOCK REMOVAL 395-3297 (collect)
Sanitized Trucks on the Job
Gov't. Lic. 48-C-66

B & D DEAD STOCK
We guarantee $1.00 per cwt. for dead or crippled cattle — even more for dead or cripped horses if in good condition.
Phone (collect)
Head Office Tweed 478-2713
Lic. 8-C-66
BILL ELSON & SON, Props.
Hogs and small animals removed free

DEAD STOCK SERVICE
WE PAY UP TO $25.00
This is the current Market Price for dead, old and crippled farm stock according to size and condition.
HORSES — COWS — CALVES
SHEEP — PIGS
Cash Paid at Time of Pick-Up
Phone Collect
PETERBOROUGH 742-8827
NICK PECONI
Box 21, Peterborough, Ont.
Gov. Licence No. 303-C-64

Rawdon Hi-C's

The Rawdon Hi-C group met on March 16th, at Mount Pleasant Hall. The Devotional opened with a hymn. Scripture reading from Matthew 16: 24-28, was given by Barbara Hoard. Carolyn Merrick read a story. Ralph Dunham and Carol Seeley gave readings.

Lunch followed and the evening closed with the Friendship Circle.

West Huntingdon

(Mrs. Harold Thompson)

Mr. and Mrs. W. J. Fitchett and Mr. and Mrs. J. B. Hagerman visited Mrs. Martha McInroy at Marmora on Sunday afternoon.

Mrs. Morley Haggerty returned home on Saturday after spending two weeks with her sister and husband, Mr. and Mrs. Angus Watt, Willowdale.

Mr. and Mrs. W. J. Fitchett visited Mr. and Mrs. Clarence Fitchett last Wednesday evening.

Mrs. Glen Elliott entertained several ladies last Thursday evening to a demonstration party by Mrs. Jack Reid.

Mr. and Mrs. W. J. Fitchett were dinner guests of Mr. and Mrs. Bernard Hollinger on Tuesday night to celebrate the eightieth birthday of Mr. J. Hollinger. Other members of the immediate family were also present for the dinner and the younger folk were present for the evening.

Mrs. Martha McInroy was taken to the Belleville General Hospital from a nursing home in Marmora on Sunday evening.

Mr. and Mrs. Mac Sarles and Mr. and Mrs. Creighton Johnson attended a birthday party for Mrs. Sarah Gunning at the home of her daughter, Mrs. Carl Spry, Bonarlaw. Mr. and Mrs. Sarles spent the week end with Mr. and Mrs. Johnson in Campbellford.

Mrs. Nellie Ross has returned home after spending the winter in Florida.

Mr. and Mrs. Howard Cooke were supper guests of Mr. and Mrs. Albert Cooke on Sunday night.

St. Andrew's W.M.S. And Ladies' Aid

The regular meeting of St. Andrew's W.M.S. and Ladies' Aid was held on Wednesday evening at the home of Mrs. Harry Benson. Mrs. Milton Shaw, the president, opened the meeting and roll call was responded to by a verse from the Bible containing the word "well". Mrs. William Donnan was in charge of the third chapter of the Study Book, "Every Christian Called", with references to the fourth chapter of John.

Plans were completed for the social evening following the induction of the new minister in Stirling on March 31st. It was decided to entertain three neighbouring societies at the April meeting, at the home of Mrs. Milton Shaw.

Lunch was served by the hostess and her committee and a social period followed.

Bonarlaw

(Mrs. Arthur Burkitt)

Mrs. Mabel Andrews visited Mr. and Mrs. Clinton Heath on their 50th wedding anniversary at their home, Campbellford.

Mrs. Hubert Andrews and Karen visited Mrs. Tom McKeown.

Misses Shirley and Sharon Burkitt, Bob Donohoe and David Roberts visited Mr. and Mrs. A. Burkitt on Sunday afternoon.

Mrs. Reg. Burkitt visited Mrs. A. Burkitt.

Ten tables of cards were played at the W.I. party on Friday evening. Mrs. Oser was high lady and she was the lady who held the lucky ticket on the quilt draw. High gent was Bill Heath. rMs. A. V. Brown won the door prize.

Mr. and Mrs. Jas. Legge will celebrate their 50h wedding anniversary on Saturday, March 26th.

Mr. Geo. Moore returned home on Saturday from Belleville General Hospital.

Mr. and Mrs. Everett Heath spent the week end with Mr. and Mrs. D. Case, in Kingston.

Thursday Night Mixed League

March 24th —

Men's high single and triple, 335 and 748, Bill Little; high average, 187, Gordon Barrie.

Ladies' high single, Marilyn Myers, 208, high triple and average, Phyllis Fox, 485 and 153.

Other 200 games — Phyllis Fox 200, Doug. Fox 200, Bob Montgomery 229, Ivy Poste 270, Doug. Scott 214, Bill Little 216, Gordon Barrie 212, Stella Barry 207.

The Screwballs took all 7 points from the Scarecrows, while the Oddballs took 5 points from the Gemini 6, leaving them with 2 points.

Team points — Screwballs 81, Oddballs 1144, Scarecrows 112 and Gemini 6 40.

Minto

(Mrs. Lindsay Tanner)
(Held Over)

Mrs. Don Campbell and boys, of Stirling, were tea hour guests of Mr. and Mrs. Lindsay Tanner on Thursday.

Mr. and Mrs. Joe Hagerman, of Oshawa, spent the week end with his parents, Mr. and Mrs. Lorne Hagerman and family.

Mrs. Gladys Leonard, of Marmora, spent Sunday with Mr. and Mrs. John Courtney.

Mrs. Edith Edwards and Janice, of Stirling, spent the week end with her mother, Mrs. Laura Tanner and family.

Mrs. Ern Broadworth entertained several neighbours to an Artex party Saturday evening.

St. Thomas' W.A. held a dinner and quilting at the home of Mrs. Lloyd Jenkins, on Tuesday.

Mr. and Mrs. Paul Sladecezek and daughter, Oshawa, spent the week end with Mr. and Mrs. Jim York. Mr. and Mrs. Jim York Jr. and family, of Oshawa, and Mr. and Victor York, of Belleville, spent Sunday at the home of their parents.

Mr. and Mrs. Ivan Sarles were dinner guests of Mrs. Bertha Wood, of Ivanhoe, on Sunday.

Miss Donna Knight, Stirling, was an overnight guest of Miss Helen Sarles on Thursday.

Tanner L.O.L. 509 Card Party

The card party sponsored by Tanner L.O.L., No. 509, was held Friday night with seven tables in play. The winners were: Men's high, Mr. Archie Wickens; men's second, Mr. Francis Courtney; Ladies' high, Mrs. Gladys Leonard; ladies' second, Mrs. Cecil Carter; door prize, Mrs. Mabel Ray.

Lunch was served.

Your RED CROSS is Serving Today
Ready for Tomorrow

Rylstone

(Mrs. Ellis Jones)
(Held Over)

Mrs. Fred McKeown and her sister, Mrs. Etta Hailstone, who is staying with her, visited their brother, Wm. Morton Sr. and Bob on Thursday and had supper with their brother, Richard Morton, his wife, and Jim and Reed. Mr. and Mrs. Arthur Reid, of Spring Brook were also supper guests of the Morton's.

John West, Stirling, was an overnight guest of Brian Thomson, on Friday.

Mr. and Mrs. Lloyd Anderson, Beth, Scott and Jeffrey, were supper guests of Mr .and Mrs. Robt. Reid and family on Friday.

Mr. and Mrs. Doug. Cranston, Gerry and Eric, of Napanee, were Sunday guests of her parents, Mr. and Mrs. Aaron Anderson.

Mr. and Mrs. Gary Lounsbury and Vicki Ann, Peterborough, were Sunday guests of her parents, Mr. and Mrs. Wilfred Spencer and Sherry.

Mr. and Mrs. Albert Hall and Stewart, Havelock, were Sunday supper guests of her brother and his wife and their father, John Stewart.

Mr. and Mrs. Ellis Jones visited their aunt and uncle, Mr. and Mrs. Percy Mumby, at Spring Brook, on Sunday.

Mr. and Mrs. Ted Grills and family, English Line, were Sunday guests of her parents, Mr. and Mrs. Fred Petherick.

Mr. and Mrs. Jack Spencer and family visited their aunt and uncle, Mr. and Mrs. Fred Husband, at Napanee, on Sunday.

Mr. and Mrs. Murney Fleming, of Columbus, Ontario, spent Sunday with her sister and husband, Mr. and Mrs. Lloyd Anderson and family.

Mr. and Mrs. Walt Reid and George were dinner guests of her sister and husband, Mr. and Mrs. Ralph Heath and Carol, on Sunday.

Mrs. Una Spencer, Belleville, spent a few days last week with her sister and husband, Mr. and Mrs. Thos. McKeown.

Mrs. Hubert Andrews and Karen, Bonarlaw, and Mrs. Walt Reid visited Mrs. McKeown recently.

Miss Mary Lawey, Toronto, and Paul McKeown, Maple, were week end guests of Paul's parents, Mr. and Mrs. Thos. McKeown.

Funeral of Mrs. Estella Gibson

The funeral service for Mrs. Estella Gibson was held at the Bennett-Weaver Funeral Home on Wednesday with interment at Rylstone United Church Cemetery. The service was conducted by Mr. Ray Fox, of Trenton, and was largely attended.

The pallbearers were: Messrs. Percy and Bob Reid, Richard Morton, Thomas McKeown, Chas. Stewart and Earl Finch. Flower bearers were all grandsons: Don Heath, Ross Fitchett, George Reid and Tommy Mumby. Several floral tributes were left at the hospital for friends of Mrs. Gibson or placed in local churches.

Madoc Junction

(Mrs. Clarence Fitchett)

Mr. and Mrs. Carl Bridges spent a few days last week with relatives, near Gananoque. Mrs. Shaw, who has been visiting at the home of Mr. and Mrs. Bridges for the past two weeks accompanied them to her home there.

Mr. and Mrs. Clarence Fitchett were recent dinner guests of Mr. and Mrs. R. M. Cooney, Frankford Road. Mrs. Maurice Clancy, one of the delegates from Belleville Presbyterial U.C.W. attended the 4th Annual Meeting of the Bay of Quinte Conference U.C.W., which was held at Harmony United Church in Oshawa, on March 22nd and 23rd. Mrs. Clancy assisted in the play, "Youth and This Changing Canada", presented by Belleville Presbyterial United Church Women.

Chatterton W.I.

The March meeting of Chatterton W.I. was held at the home of Mrs. Floyd MacInnes with a good attendance. The roll call, "How To Be a Good Neighbour" was well answered.

Included in the business was a letter re short courses and a vote was taken on the first and second choice. The nominating committee was appointed to bring in a new slate of officers.

Bonnie MacInnes, a public speaking contestant from Turner's school, gave her talk on "The Origin of Skates", which was well done.

Mrs. Lorne Reid gave an outline on the Conference of Women held in Belleville. Five members attended from the Chatterton group.

Mrs. David Little, public relations officer, gave several items from the handbook and read Mrs. MacMullen's report. She also gave a few ideas on being a good neighbour, especially to the senior citizens of the community.

The meeting closed with The Queen and Grace, followed by a tasty lunch served by the hostess and her assistants.

A physical handicap does not deprive one of an education. This student attends classes on a regular basis with the help of Easter Seal gifts.

Cut planting time with
McCormick INTERNATIONAL
CORN PLANTERS

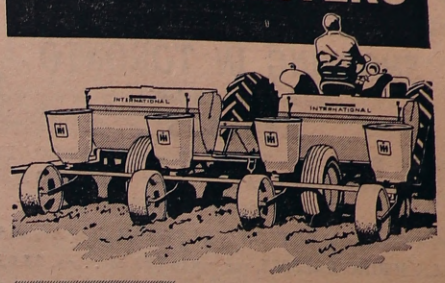

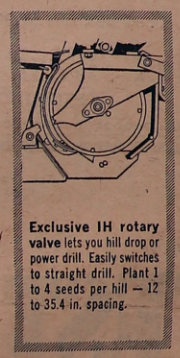

Exclusive IH rotary valve lets you hill drop or power drill. Easily switches to straight drill. Plant 1 to 4 seeds per hill — 12 to 35.4 in. spacing.

See the 455 drill planter that assures perfect seed bed preparation — even depth planting of every seed. Plants 28 to 40 inch rows.

See the 456 hill drop model. IH rotary valve deposits pre-grouped seeds without bounce or scatter — in firm, even depth seed zone.

You get matchless speed and accuracy with IH planters! Biggest fertilizer hoppers anywhere. Exclusive "frog" to firm the seed bed. See our complete line.

H. C. PITCHER & SONS
FRANKFORD ONTARIO

JACK'S APPLIANCE SHOP
STIRLING
PHONE 395-2120

PRE TAX Clearance Sale

BUY NOW BEFORE TAX INCREASE !

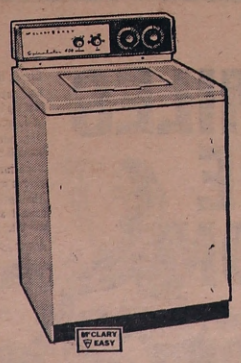

McCLARY EASY
STYLESETTERS FOR 1966

AUTOMATIC WASHERS $239.00
ELECTRIC DRYERS - $149.00

SAVE ! MEAT PRICES RISING
CHEST FREEZERS
495 POUND CAPACITY - - $187.00
625 POUND CAPACITY - - $217.00
775 POUND CAPACITY - - $237.00

FREE
5lb. Roast of Beef
With Any major appliance purchase !

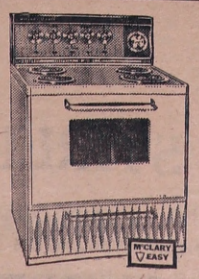

ELECTRIC RANGES
priced from
$149.00

Jack's Appliance Shop
STIRLING ONTARIO

FREE DELIVERY AND SERVICE
WRINGER WASHERS
TELEVISION and STEREO
RADIOS & RECORD PLAYERS
All Specially Priced !
TERMS AS LOW AS $2.50 PER WEEK

Refrigerators from $189.

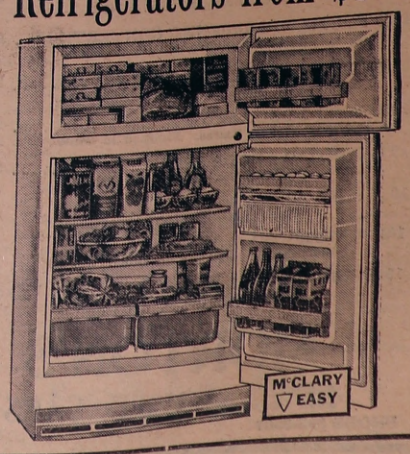

STIRLING ELECTRIC
Bernie Berry, Prop.
Phone 395-2522 Stirling

FORECAST

APRIL SHOWERS — TOPCOAT WEATHER

Now is the time to get that TOPCOAT

REVERSIBLE (Beige to Black) $19.95

TERELYNE AND COTTON (Beige) $19.95

— Also —

New Lines of

SPRING JACKETS and WINDBREAKERS

— JUST ARRIVED —

$10.95 to $17.95

BOB'S

"Service With A Smile"

THIS WEEK WE WERE

SHOPPING IN TORONTO

See the Latest Styles in

DRESSES

SUITS — BLOUSES — SWEATERS — SPRING COATS

ALL WEATHER COATS — PURSES

GLOVES and SCARVES

SWIMWEAR and COTTON SLEEPWEAR Just Arrived

RACK SPRING DRESSES, reg. up to $22.95 .. ea. $5.95

RACK OF DRESSES, reg. $10.95 ..... Sale Price $7.95

Bateman's Ladies' Wear

PHONE 395-3360 STIRLING

The

GREATEST USED CAR BARGAINS

IN TOWN

1966 BUICK LESABRE 2-DOOR HARDTOP . Reduced
fully equipped. Lic. J43375

1965 CHEVROLET IMPALA HARDTOP ..... $2995.
4-door. All power equipped. V-8 Automatic. Like new condition. Lic. 19273E.

1964 PONTIAC 2-DOOR HARDTOP ..... $2695.
V-8 Automatic. Sharp. Power Brakes and Steering. Lic. 251190.

1964 PONTIAC PARISIENNE HARDTOP ..... $2450.
4-Door, V-8 Automatic, Power Brakes and Steering. Many Extras. Lic. 15879E.

1964 CHEVROLET 4-DOOR BEL-AIR ..... $2295.
V-8 Automatic. White. Very clean. Lic. 421-768.

1963 PONTIAC PARISIENNE HARDTOP ..... $1995.
2-door. V-8 Automaeic. Power Brakes and Steering. Posi-Track. Lic. J48774.

1963 FORD GALAXIE "500" 4-DOOR ..... $1895.
V-8 Automatic. Power Brakes and Steering. Sharp. Lic 96494A.

1960 PONTIAC 2-DOOR — BLACK ..... $ 925.
V-8 Automatic. Lic. J25452.

1959 PONTIAC PARISIENNE CONVERTIBLE . $ 950.
Automatic. Radio, etc. Lic. 96497A.

1959 CHEVROLET 2-DOOR SEDAN ..... $ 595.
2-tone Blue. Very clean. Lic. 96499A.

1959 FORD 2-DOOR SEDAN ..... $ 595.
V-8 Automatic. Radio. Extras. Finished in white. Lic. 17056E.

1958 PONTIAC 4-DOOR SEDAN ..... $ 550.
V-8 Automatic. 2-tone. Lic. J49253.

1957 FORD 4-DOOR ..... $ 295.
Cheap transportation. Lic. 96502A.

1963 CHEVROLET ½-TON ..... $1395.
Refinished in red. Top condition. Lic. B17544

1956 JEEP, 4-WHEEL DRIVE ..... Make Offer
Full cab. With or without plow.

MORTON'S

NEW and USED CARS

PHONE 395-3307 STIRLING

March Old Time Values

Luxury Bedding Ensemble

CELACLOUD COMFORTER, COMFORT-FOAM PILLOWS, TEX-MADE PILLOW SLIPS

with your purchase of

Zenith Deluxe Wringer Washer

Regular $169.95

Special -- $148.88

Magi-Cote Latex Interior Paint

First Gallon Purchased ..... $ 9.75

Second Gallon Purchased ... $ 1.00

2 Gallons for only $10.75

ZENITH GARDEN TILLER, 4 h.p. with reverse $143.95

FROST FREE ZENITH REFIGERATOR-FREEZER

14 cu. ft. Combination ..... with trade $288.32

COME IN AND SEE OUR

New Line of Records

$1.98 — DYNAGROOVE $4.20

Crest HARDWARE

GRAHAM MOUCK, HARDWARE

PHONE 395-2473 STIRLING

STIRLING HORTICULTURAL SOCIETY

Would you like an attractive Almey Crab to brighten your garden in Springtime? You stand a chance to win one, if you join your local Horticultural Society before the April 18th meeting, when winners will be drawn. If our canvasser misses you, and you are interested, phone Mrs. F. Armstrong or Mrs. R. Rose, both of Frankford Rd., Stirling. 12-4

Local and Personal

Mrs. J. B. Hough has returned home following a visit with her brother, Mr. Frank Linn and Mrs. Linn, of Montreal.

Mr. and Mrs. Tom Burden, Trenton, were guests of the latter's cousin, Mrs. Earl Eggleton, on Wednesday.

Mrs. Herbert Wood spent the week-end with her brother, Dr. Fred Eggleton, Mrs. Eggleton and family, Hamilton. Mrs. Wood attended the opera "La Boheme," by the Hamilton Opera Company, where Mrs. Eggleton was the leading lady.

Mrs. Desmond Jackman, of Ottawa, was a week-end guest of her parents, Mr. and Mrs. Earl Luery.

Friends of Don McIntosh will be pleased to learn that he returned home from Belleville General Hospital on Friday.

Mrs. Lindsay Pollock returned home from Belleville General Hospital on Sunday.

Mr. and Mrs. Don Heath, Mr. and Mrs. Harold Elliott, Stirling; Mrs. Roy Heath, Belleville; Mr. and Mrs. Don McLaren and David, of Oshawa; Mr. Ronald Heath, Guelph, and Miss C. Gates, Toronto, spent Sunday with Mr. and Mrs. Barry Crawford, Willowdale.

Mrs. Jack Green returned home from Belleville General Hospital on Monday.

Dr. and Mrs. Peter Briggs returned home over the week-end following a vacation in Nassau.

Honoured At Shower

On Saturday evening, March 19th, a miscellaneous shower was held in honour of Miss Carol Beckett, bride-to-be, at the home of Mrs. Glen Floud, Frankford Road, with co-hostess Mrs. Harry Morrow. Corsages were presented to Carol, her mother, Mrs. Frederick Beckett, and the bridegroom's mother, Mrs. Harry Clarke.

Approximately thirty friends of the bride-to-be were in attendance and enjoyed an evening of written contests and bingo, conducted by Mrs. Harry Morrow.

The bride was given a seat of honour, gaily decorated with pink umbrella, balloons filled with confetti and pink, white and blue streamers.

The hostess read an address on behalf of all those present and the bride began opening the various gifts which were placed on a table in front of her. She was also presented with a large box of grocery items for her pantry shelf.

Carol expressed her thanks and appreciation for the party and gifts and invited everyone to come and visit her in her new home at Gimli, Man.

Flash and movie pictures were taken and included Carol in her sunbonnet of ribbons and bows which had been fashioned by the Misses Lynda White, of Toronto, and the bridegroom's sister, Annamae Clarke; after which everyone joined in singing "For She's a Jolly Good Fellow."

Entered Into Rest

MRS. MARTHA McINROY

Following an illness of several weeks, Mrs. Martha McInroy, formerly of R.R. 2, Stirling, died Friday, March 25th, at Belleville General Hospital. A resident of a Marmora nursing home, she was in her 90th year.

Daughter of the late Mr. and Mrs. Joseph Mumby, she was born at Bonarlaw and was a member of the West Huntingdon United Church. She was a member of the W.M.S. and when health permitted had been active in community work.

Predeceased by her husband, she is survived by two sons, Goldie McInroy, R.R. 2, Stirling, and Wallace, of Moira, and four daughters, Mrs. McLaran (Evelyn) Longwell, Port Colborne, Mrs. Albert (Winnifred) Campion, Marmora, Mrs. John (Marjory) Blakely, of Belleville, and Mrs. Lena Moffat, of Saskachewan. Two daughters, Mrs. Mabel McLeaming and Miss Iva McInroy, predeceased her.

A sister, Miss Milda Mumby, of Toronto, also survives.

The funeral was held on Monday afternoon, March 28th, from the Duffin-Hogle Funeral Home, Stirling, where service was conducted by Rev. Aylmer Smith, of the West Huntingdon United Church Circuit. Interment was made in West Huntingdon Cemetery.

Oldtimers Win Basketball Game

Friday evening the Oldtimers showed a reversal of form over last year's annual basketball game and whalloped the Senior high school team to the tune of 64-37. The game was played at the local High School gymnasium.

High scorers for the Oldtimers were: Gordon Smith, with 31 points, and Carl Pitman 13; High School team, Donnie Burkitt, 10, and Glen Stapley, 9.

Oldtimers — Harold Thain, Gordon Smith, Nick Perceval-Price, Ken McConnell, Carl Pitman and Howard Jeffs.

High School Seniors — Dave Short, Donnie Burkitt, Ken Smith, Myles McDonell, Fred McAdam, Bill Potter and Glen Stapley.

Many New Items in

Spring Jewellery

ROPES — BEADS — PINS and EARRINGS

PEARLS — PEARL BRACELETS

PIERCED EARRINGS

A GIFT OF DISTINCTION FOR WEDDINGS, SHOWERS, BIRTHDAYS

Royal Adderley Floral China Centres

$3.95 up

Burrell's JEWELLERY

STIRLING ONTARIO

On Wednesday evening, March 23rd a

Wig and Hair-piece showing was held at

GLAMOUR COIFFURE

Miss Clara Fuller and assistant from House of Rocchetti, Toronto, demonstrated.

WIGS AND HAIRPIECES

will soon be on display at the Shop

SPRING COLD REMEDIES

12 CONTAC C CAPSULES $1.49

24 CONTAC C CAPSULES $2.97

12 ORNAL CAPSULES $1.49

Children's Chewable
24 REXALL DECONGESTANTS 98c

Noble's Decongestant Cold Tablets

$1.25

Reg. $9.96 value

SUPER PLENAMIN VITAMINS $5.98

POLYVITABS (Chewable) ..... 100's — $3.95

Candy Vitamins
CHOCKS .. 25's — $1.75; 50's — $2.75; 100's — $4.75

Noble's Rexall Drugs

PHONES — DAY 395-2110; NIGHT 395-2194

UP TO

250 MILES TO THE GALLON

Check these Honda Value Features!

Fantastic Economy: They never gulp gas ... just sip it! 250 miles per gallon. Soft spoken even at 45 mph.

Dependability: Over 2,500,000 Honda owners know it starts *every* time.

Superior Performance: The 4-stroke, 50cc engine is a model of self-reliance.

Absolute Safety: Big never-fail brakes, perfect control at all speeds, instant power when you want it.

Now is the time to order your

HONDA

Model C-100 only $299.00

YOU MEET THE NICEST PEOPLE ON A HONDA

STIRLING LUMBER LTD.

A Peterborough Holdings Subsidiary

"HONEST COURTEOUS SERVICE BUILDS OUR BUSINESS

PHONE STIRLING 395-3333 FRANKFORD 398-6077